

CERTIFICATE OF APPROPRIATENESS PLACARD

for Raleigh Historic Resources

502 ADAMS STREET

Address

GLENWOOD-BROOKLYN

Historic District

Historic Property

168-17-MW

Certificate Number

11-06-2017

Date of Issue

05-06-2018

Expiration Date

Project Description:

- Install sun tunnel on east slope of hipped roof

This card must be kept pasted in a location within public view until all phases of the described project are complete. The work must conform with the code of the City of Raleigh and laws of the state of North Carolina. When your project is complete, you are required to ask for a final zoning inspection in a historic district area. Telephone the RHDC office at 832-7238 and commission staff will coordinate the inspection with the Inspections Department. If you do not call for this final inspection, your Certificate of Appropriateness is null and void.

Signature, _____

Raleigh Historic Development Commission

Pending the resolution of appeals, commencement of work is at your own risk.

Raleigh Historic Development Commission – Certificate of Appropriateness (COA) Application



**DEVELOPMENT
SERVICES
DEPARTMENT**

Development Services
Customer Service Center
One Exchange Plaza
1 Exchange Plaza, Suite 400
Raleigh, North Carolina 27601
Phone 919-996-2495
eFax 919-996-1831



<input checked="" type="checkbox"/> Minor Work (staff review) – 1 copy <input type="checkbox"/> Major Work (COA Committee review) – 10 copies <input type="checkbox"/> Additions Greater than 25% of Building Square Footage <input type="checkbox"/> New Buildings <input type="checkbox"/> Demo of Contributing Historic Resource <input type="checkbox"/> All Other <input type="checkbox"/> Post Approval Re-review of Conditions of Approval	<p style="text-align: center; margin: 0;">For Office Use Only</p> <p>Transaction # <u>531809</u></p> <p>File # <u>168-17-MW</u></p> <p>Fee <u>\$29.00</u></p> <p>Amount Paid <u>\$29.00</u></p> <p>Received Date <u>10/16/17</u></p> <p>Received By <u>flum</u></p>
--	--

Property Street Address **502 Adams St, Raleigh**

Historic District **Glenwood-Brooklyn**

Historic Property/Landmark name (if applicable)

Owner's Name **Brian and Jennifer Marks**

Lot size **.14**

(width in feet)

(depth in feet)

For applications that require review by the COA Committee (Major Work), provide addressed, stamped envelopes to owners of all properties within 100 feet (i.e. both sides, in front (across the street), and behind the property) not including the width of public streets or alleys ([Label Creator](#)).

Property Address	Property Address

I understand that all applications that require review by the commission's Certificate of Appropriateness Committee must be submitted by 4:00 p.m. on the application deadline; otherwise, consideration will be delayed until the following committee meeting. An incomplete application will not be accepted.

Type or print the following:

Applicant Andrew Roby, Inc

Mailing Address 600 Wade Avenue, Ste GL

City Raleigh

State NC

Zip Code 27605

Date 10-5-17

Daytime Phone 919-988-0075

Email Address nicole.goolsby@andrewroby.com

Applicant Signature

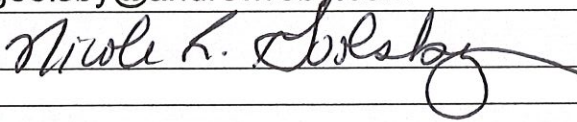

Will you be applying for rehabilitation tax credits for this project? Yes No

Did you consult with staff prior to filing the application? Yes No

Office Use Only

Type of Work

65

Design Guidelines - Please cite the applicable sections of the design guidelines (www.rhdc.org).

Section/Page	Topic	Brief Description of Work (attach additional sheets as needed)
2.5.10	skylights	adding a sun tunnel over the kitchen. This would be installed beyond the front right hip ridge and is not visible from the street. Attached are the sun tunnel specification and roof drawings.
2.5.11	skylights	

Minor Work Approval (office use only)

Upon being signed and dated below by the Planning Director or designee, this application becomes the Minor Work Certificate of Appropriateness. It is valid until 5/6/18. Please post the enclosed placard form of the certificate as indicated at the bottom of the card. Issuance of a Minor Work Certificate shall not relieve the applicant, contractor, tenant, or property owner from obtaining any other permit required by City Code or any law. Minor Works are subject to an appeals period of 30 days from the date of approval.

Signature (City of Raleigh) Melissa Robb Date 10/6/17

	TO BE COMPLETED BY APPLICANT		TO BE COMPLETED BY CITY STAFF		
	YES	N/A	YES	NO	N/A
Attach 8-1/2" x 11" or 11" x 17" sheets with written descriptions and drawings, photographs, and other graphic information necessary to completely describe the project. Use the checklist below to be sure your application is complete. Minor Work (staff review) – 1 copy Major Work (COA Committee review) – 10 copies	✓				
1. Written description. Describe clearly and in detail the nature of your project. Include exact dimensions for materials to be used (e.g. width of siding, window trim, etc.)	<input checked="" type="checkbox"/>				
2. Description of materials (Provide samples, if appropriate)	<input checked="" type="checkbox"/>				
3. Photographs of existing conditions are required. Minimum image size 4" x 6" as printed. Maximum 2 images per page.	<input checked="" type="checkbox"/>				
4. Paint Schedule (if applicable)	<input type="checkbox"/>	<input checked="" type="checkbox"/>			
5. Plot plan (if applicable). A plot plan showing relationship of buildings, additions, sidewalks, drives, trees, property lines, etc., must be provided if your project includes any addition, demolition, fences/walls, or other landscape work. Show accurate measurements. You may also use a copy of the survey you received when you bought your property. Revise the copy as needed to show existing conditions and your proposed work.	<input type="checkbox"/>	<input checked="" type="checkbox"/>			
6. Drawings showing existing and proposed work <ul style="list-style-type: none"> <input checked="" type="checkbox"/> Plan drawings <input type="checkbox"/> Elevation drawings showing the façade(s) <input checked="" type="checkbox"/> Dimensions shown on drawings and/or graphic scale (required) <input type="checkbox"/> 11" x 17" or 8-1/2" x 11" reductions of full-size drawings. If reduced size is so small as to be illegible, make 11" x 17" or 8-1/2" x 11" snap shots of individual drawings from the big sheet. 	<input checked="" type="checkbox"/>	<input type="checkbox"/>			
7. Stamped envelopes addressed to all property owners within 100 feet of property not counting the width of public streets and alleys (required for Major Work). Use the Label Creator to determine the addresses.	<input type="checkbox"/>	<input checked="" type="checkbox"/>			
8. Fee (See Development Fee Schedule)	<input checked="" type="checkbox"/>				

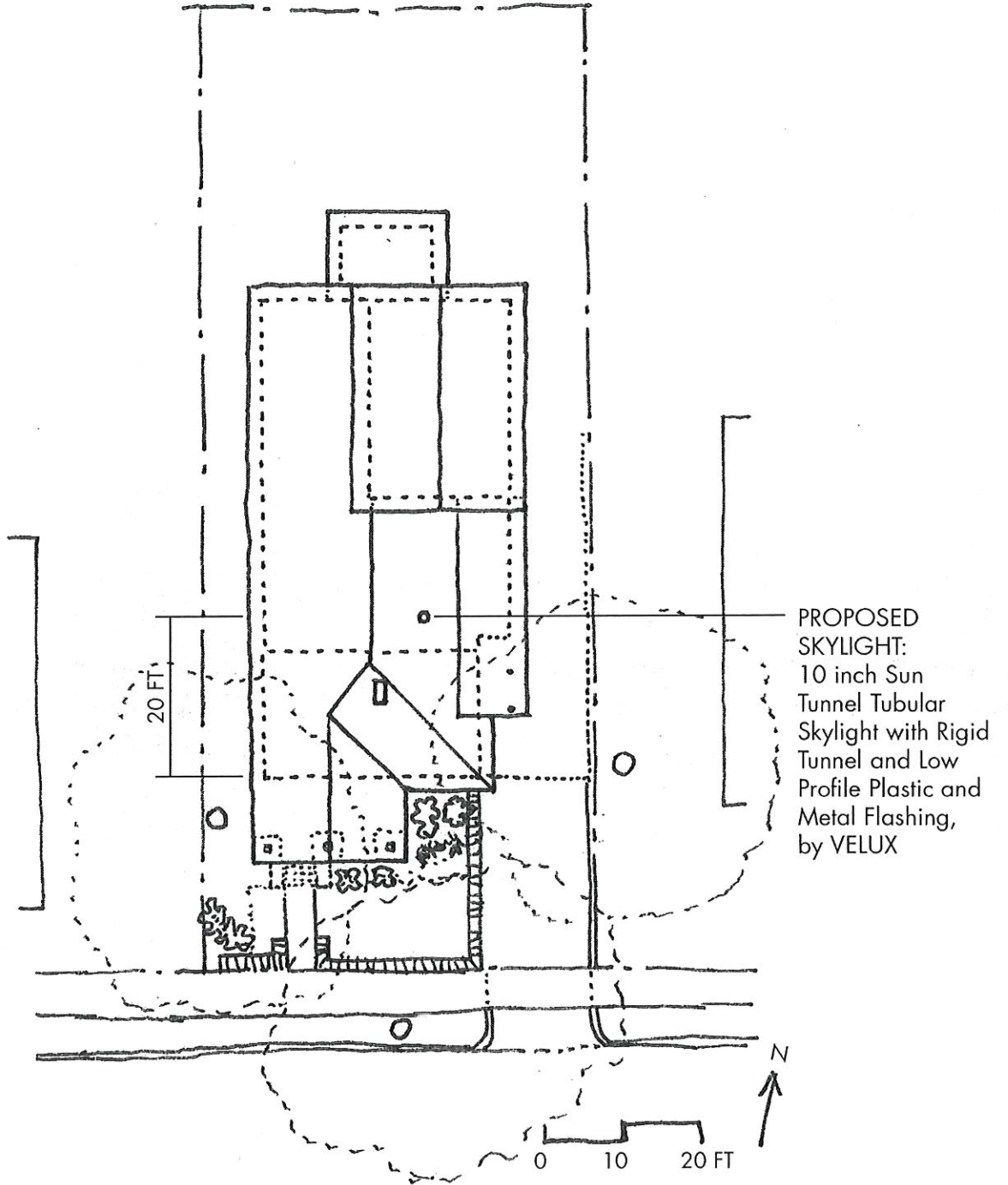

MARKS RESIDENCE 502 ADAMS STREET
 ROOF PLAN October 4, 2017

General Notes

- This drawing emphasizes the TGF 014 low profile pan flashed VELUX SUN TUNNEL. Skylight. It illustrates a general arrangement layout (plus recommendations) for a VELUX TGF 014 installation in a 14-60 degree roof pitch application utilizing a hard ceiling installation. References for corresponding TGF 022 dimensions are included (in parentheses).
- The architectural/structural design and specifications for the inclusion of a tubular daylighting device, such as the VELUX TGF 014, in any roofing/ceiling application is determined and provided by others. The design criteria includes, but is not limited to design loads, structural configurations, structural framing member sizes and material, architectural finishes and integration with the roofing/ceiling systems of the building. VELUX assumes no responsibility or liability in the design, construction and performance of a building structure by others.
- Dimensions shown are nominal, unless indicated otherwise.
- TGF 014 0000 nominal diameter is 14". TGF 022 0000 nominal diameter is 22".
- Rough opening dimensions vary with roof slope. Roof opening dimensions are referenced in the TGF/TMF Installation Instructions.
- VELUX recommends fastening TGF flashing to roof decking or roof framing.
- Minimum 1 1/4" clearance required around ceiling rough opening, to fit trim ring.

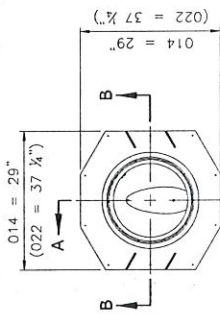

Plan View

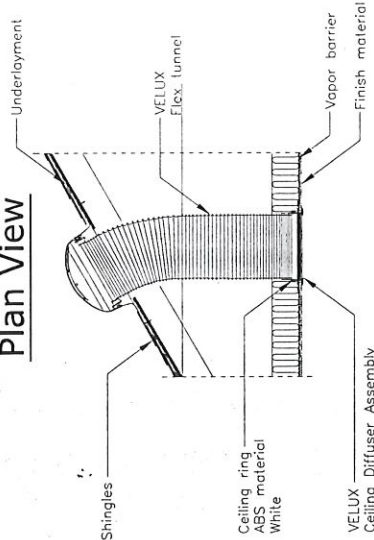

Section A-A

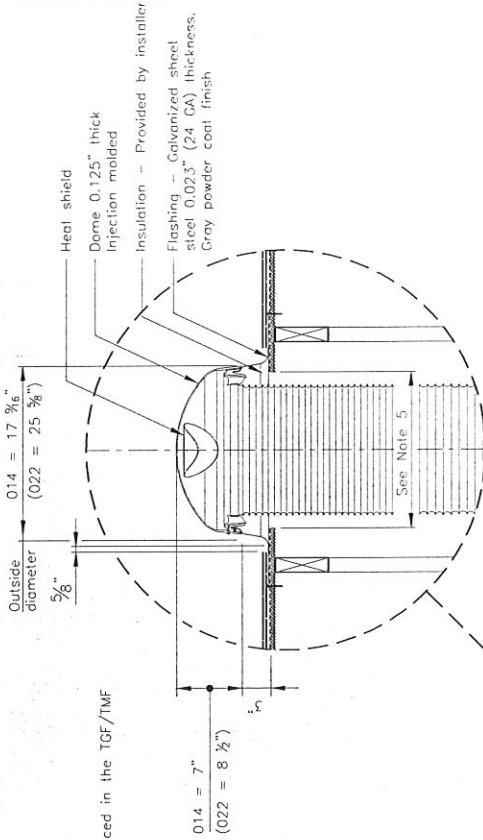

2:1

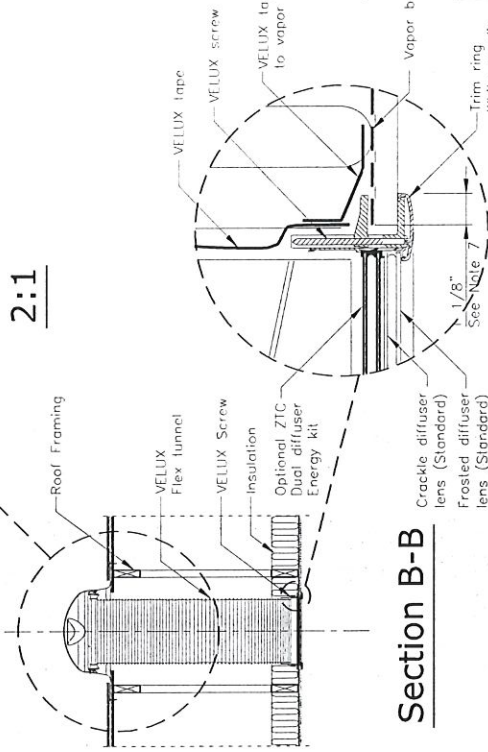

10:1

TGF Components

TGF 014 0000/TGF 022 0000

- Acrylic Dome
- Counter flashing assembly
- 8"/2.44m Flex tunnel
- Tape for tunnel joints
- Hardware bag

Option

- TGF 014 1000/TGF 022 1000 Impact Polycarbonate dome
- Ceiling ring assembly with crackle over frosted diffuser
- Gasket material for diffuser
- Hardware bag
- Options
 - ZTC 014/022 0002US-Prismatic diffuser
 - ZTC 014/022 0003US-Fresnel diffuser

Option: ZTC 014/ZTC 022 0041US Energy kit

- Residential energy kit (Heat shield & quad diffuser)

General Arrangement Layout



VELUX
1418 Evans Pond Road
Greewood, SC 29649
1-800-985-VELUX
www.VELOUXUSA.com

TGF - Residential SUN TUNNEL





005050 1 10/00/00 10