

# Administrative Site Review Application

Planning and Development Customer Service Center • One Exchange Plaza, Suite 400 | Raleigh, NC 27601 | 919-996-2500



This form is required when submitting site plans as referenced in Unified Development Ordinance (UDO) Section 10.2.8. Please check the appropriate building types and include the plan checklist document when submitting.

**Office Use Only:** Case #: \_\_\_\_\_ Planner (print): \_\_\_\_\_

Please review UDO Section 10.2.8. to determine the site plan tier. If assistance determining a Site Plan Tier is needed a Site Plan Tier Verification request can be submitted online via the [Permit and Development Portal](#). (Note: There is a fee for this verification service.)

Site Plan Tier: Tier Two Site Plan		Tier Three Site Plan
Building and Development Type (Check all that apply)		Site Transaction History
Detached	General	Subdivision case #: _____
Attached	Mixed use	Scoping/sketch plan case #: _____
Townhouse	Civic	Certificate of Appropriateness #: _____
Apartment	Cottage Court	Board of Adjustment #: _____
Tiny house	Frequent Transit	Zoning Case #: _____
Open lot	Development Option	Design Alternate #: _____
GENERAL INFORMATION		
Development name:		
Inside City limits?	Yes	No
Property address(es):		
Site P.I.N.(s):		
Please describe the scope of work. Include any additions, expansions, and uses (UDO 6.1.4). <b>WE ARE PROPOSING TO BUILD AN APARTMENT BUILDING WITH 22 UNITS AND ASSOCIATED INFRASTRUCTURE</b>		
<b>Current Property Owner(s):</b>		
Company:		Title:
Address:		
Phone #:		Email:
<b>Applicant Name (If different from owner. See "who can apply" in instructions):</b>		
Relationship to owner:	Lessee or contract purchaser	Owner's authorized agent
		Easement holder
Company:		Address:

Phone #:	Email:
<b>NOTE: please attach purchase agreement or contract, lease or easement when submitting this form.</b>	
<b>Developer Contact:</b>	
Company:	Title:
Address:	
Phone #:	Email:
Applicant Name:	
Company:	Address:
Phone #:	Email:

DEVELOPMENT TYPE + SITE DATE TABLE (Applicable to all developments)	
SITE DATA	BUILDING DATA
Zoning district(s) (please provide the acreage of each):	Existing gross floor area (not to be demolished):
Gross site acreage:	Existing gross floor area to be demolished:
# of parking spaces proposed:	New gross floor area:
Max # parking permitted (7.1.2.C):	Total sf gross (to remain and new):
Overlay District (if applicable):	Proposed # of buildings:
Existing use (UDO 6.1.4):	Proposed # of stories for each:
Proposed use (UDO 6.1.4):	Proposed # of basement levels (UDO 1.5.7.A.6)

STORMWATER INFORMATION	
Imperious Area on Parcel(s): Existing (sf) _____ Proposed total (sf) _____	Impervious Area for Compliance (includes ROW): Existing (sf) _____ Proposed total (sf) _____

RESIDENTIAL & OVERNIGHT LODGING DEVELOPMENTS	
Total # of dwelling units:	Total # of hotel bedrooms:
# of bedroom units: 1br <sup>22</sup> _____ 2br _____ 3br _____ 4br or more _____	
# of lots:	Is your project a cottage court?      Yes      No
	A frequent transit development?      Yes      No

Continue to Applicant Signature Block on Page Three.

**APPLICANT SIGNATURE BLOCK**

Pursuant to state law (N.C. Gen. Stat. § 160D-403(a)), applications for development approvals may be made by the landowner, a lessee or person holding an option or contract to purchase or lease land, or an authorized agent of the landowner. An easement holder may also apply for development approval for such development as is authorized by the easement.

By submitting this application, the undersigned applicant acknowledges that they are either the property owner or one of the persons authorized by state law (N.C.G.S. 160D-403(a)) to make this application, as specified in the application. The undersigned also acknowledges that the information and statements made in the application are correct and the undersigned understands that developments approvals are subject to revocation for false statements or misrepresentations made in securing the development approval, pursuant to N.C. Gen. Stat. § 160D-403(f).

The undersigned indicates that the property owner(s) is aware of this application and that the proposed project described in this application will be maintained in all respects in accordance with the plans and specifications submitted herewith, and in accordance with the provisions and regulations of the City of Raleigh Unified Development Ordinance.

The undersigned hereby acknowledges that, pursuant to state law (N.C.G.S. 143-755(b1)), if this permit application is placed on hold at the request of the applicant for a period of six consecutive months or more, or if the applicant fails to respond to comments or provide additional information requested by the City for a period of six consecutive months or more, then the application review is discontinued and a new application is required to proceed and the development regulations in effect at the time permit processing is resumed shall apply to the new application.

Signature:



Date:

Printed Name:







GENERAL NOTES:

- 1. ALL MATERIALS AND METHODS OF CONSTRUCTION SHALL BE IN COMPLIANCE WITH THE OFFICE OF STATE CONSTRUCTION, DEPARTMENT OF INSURANCE, NCDENR, AND ALL OTHER APPLICABLE LOCAL, STATE AND FEDERAL GUIDELINES. ALL UTILITY CONSTRUCTION SHALL COMPLY WITH APPLICABLE LOCAL JURISDICTIONAL STANDARDS AND SPECIFICATIONS.
2. EXISTING SURVEY INFORMATION INCLUDING TOPOGRAPHIC INFORMATION PROVIDED BY SWIFT PARTNERS, UNLESS OTHERWISE NOTED, THE CONTRACTOR SHALL BE RESPONSIBLE FOR FIELD VERIFYING EXISTING CONDITIONS PRIOR TO COMMENCEMENT OF ANY WORK. THE CONTRACTOR SHALL IMMEDIATELY NOTIFY THE OWNERS REPRESENTATIVE OF ANY DISCREPANCIES OR CONFLICTS.
3. THE CONTRACTOR SHALL BE RESPONSIBLE FOR CONTACTING, COORDINATING AND PAYMENT FOR ALL NECESSARY LOCATING SERVICES INCLUDING INDEPENDENT LOCATING SERVICES. THE CONTRACTOR SHALL PROVIDE NOTICE OF EXCAVATION TO NOTIFICATION CENTER AND FACILITY OWNERS (PER NC STATUTE) NO LESS THAN 3 BUSINESS DAYS AND NO MORE THAN 12 WORKING DAYS PRIOR TO BEGINNING DEMOLITION, EXCAVATION OR ANY OTHER FORM OF CONSTRUCTION. THE CONTRACTOR SHALL IMMEDIATELY NOTIFY THE OWNERS REPRESENTATIVE OF ANY DISCREPANCIES OR CONFLICTS. NO EXCAVATION OR DEMOLITION SHALL BE STARTED WITHOUT ALL UTILITIES BEING LOCATED.
4. ALL SUB-SURFACE UTILITIES IDENTIFIED ON THE CONSTRUCTION DOCUMENTS ARE SHOWN IN THEIR APPROXIMATE LOCATION BASED ON SURVEY INFORMATION GATHERED FROM FIELD INSPECTION AND/OR ANY OTHER APPLICABLE RECORD DRAWINGS WHICH MAY BE AVAILABLE. THE CONTRACTOR SHALL IMMEDIATELY NOTIFY THE OWNERS REPRESENTATIVE OF ANY DISCREPANCIES OR CONFLICTS.
5. EXISTING IMPROVEMENTS DAMAGED OR DESTROYED BY THE CONTRACTOR DURING CONSTRUCTION SHALL BE RESTORED OR REPLACED TO ORIGINAL CONDITION AND TO THE SATISFACTION OF THE OWNERS REPRESENTATIVE AT THE CONTRACTORS EXPENSE.
6. THE CONTRACTOR SHALL BE RESPONSIBLE FOR OBTAINING AND COORDINATING PERMITS, INSPECTIONS, CERTIFICATIONS AND OTHER REQUIREMENTS WHICH MUST BE MET UNDER THIS CONTRACT.
7. THE CONTRACTOR SHALL MAINTAIN 'AS-BUILT' DRAWINGS TO RECORD THE ACTUAL LOCATION OF ALL PIPING PRIOR TO CONCEALMENT, VALVE AND MANHOLE CHANGES, AND HARDSCAPE OR LANDSCAPE CHANGES. DRAWINGS SHALL BE PROVIDED TO THE OWNERS REPRESENTATIVE AT REGULAR INTERVALS, OR AS REQUESTED THROUGHOUT THE PROJECT FOR RECORD KEEPING.
8. IF DEPARTURES FROM THE PROJECT DRAWINGS OR SPECIFICATIONS ARE DEEMED NECESSARY BY THE CONTRACTOR, DETAILS OF SUCH DEPARTURES AND REASONS THERE OF SHALL BE SUBMITTED TO THE OWNERS REPRESENTATIVE FOR REVIEW. NO DEPARTURES FROM THE CONTRACT DOCUMENTS SHALL BE MADE WITHOUT THE EXPRESS WRITTEN PERMISSION OF THE OWNERS REPRESENTATIVE.
9. THE CONTRACTOR SHALL BE RESPONSIBLE FOR THE RELOCATION OF ANY EXISTING UTILITY LINES REQUIRED TO COMPLETE ANY PORTION OF CONSTRUCTION, THE CONTRACTOR SHALL ALSO BE RESPONSIBLE FOR THE COORDINATION AND COSTS OF THE RELOCATION AND ASSOCIATED WORK.
10. THE CONTRACTOR SHALL BE RESPONSIBLE FOR KEEPING THE PREMISES FREE FROM ACCUMULATIONS OF WASTE MATERIALS AND RUBBISH CAUSED BY THE CONTRACTOR. ALL DEBRIS SHALL BE REMOVED FROM THE PROJECT SITE ON A DAILY BASIS.
11. THE ENGINEER AND/OR OWNER DISCLAIM ANY ROLE IN THE CONSTRUCTION MEANS AND/OR METHODS ASSOCIATED WITH THE PROJECT AS SET FORTH IN THESE PLANS.
12. ROADWAYS (TEMPORARY OR PERMANENT) MUST BE CAPABLE OF SUPPORTING FIRE FIGHTING APPARATUS (65,000 LBS) DURING ALL PHASES OF CONSTRUCTION ONCE VERTICAL CONSTRUCTION HAS BEGUN.

EXISTING CONDITION NOTES:

- 1. THIS SURVEY MAP IS INTENDED TO REPRESENT THE EXISTING CONDITIONS/TOPOGRAPHY ON A PORTION OF THE PROPERTY AND ALL ENCUMBRANCES UPON THE PROPERTY MAY NOT BE SHOWN.
2. HORIZONTAL DATUM IS NAD 83-2011 AND VERTICAL DATUM IS NAVD83.
3. THIS DRAWING DOES NOT CONFORM TO N.C. GS47-30 AND THEREFORE IS NOT FOR RECORDDATION.
4. UTILITIES SHOWN HEREON ARE BASED ON ABOVE GROUND VISIBLE EVIDENCE AND UTILITY DESIGNATION / MARKING SERVICES PERFORMED BY STEWART INC. AND THE AVAILABLE RECORD INFORMATION. CONTRACTOR SHALL FIELD VERIFY LOCATION OF ALL UTILITIES PRIOR TO COMMENCING CONSTRUCTION.
5. SURVEY INFORMATION COLLECTED BY TURNING POINT LAND SURVEYORS
6. TREES SHOWN HEREON MAY NOT REPRESENT ALL VEGETATION ON THE SUBJECT PROPERTY.
7. NO WETLANDS HAVE BEEN IDENTIFIED WITHIN THE PROJECT OR PARCEL SHOWN.

DEMOLITION NOTES:

- 1. REFER TO SHEET C3.00 FOR GENERAL NOTES.
2. THE CONTRACTOR SHALL REMOVE CONCRETE (WHERE REQUIRED) TO THE FIRST COLD JOINT OR SAW CUT TO OBTAIN A CLEAN EDGE.
3. THE CONTRACTOR SHALL SAWCUT EXISTING ASPHALT (WHERE REQUIRED) TO OBTAIN A CLEAN EDGE.
4. CLEANOUTS AND WATER VALVES LOCATED IN AREAS OF DEMOLITION OR SUBSEQUENT CONSTRUCTION SHALL BE PROTECTED FROM DAMAGE AND RAISED TO BE FLUSH WITH NEW GRADE.
5. ANY UTILITY SERVICES SHOWN TO BE REMOVED OR RELOCATED SHALL BE COORDINATED WITH THE APPROPRIATE UTILITY PROVIDER. CONTRACTOR IS RESPONSIBLE FOR APPROPRIATE SEQUENCING OF UTILITY DEMOLITION WITH THE RESPECTIVE UTILITY AGENCIES.
6. CONTRACTOR IS RESPONSIBLE FOR VERIFYING ALL UTILITIES PRIOR TO BEGINNING DEMOLITION OPERATIONS. NOTIFY NORTH CAROLINA ONE CALL (TELEPHONE 1-800-552-4949) AT LEAST 48 HOURS PRIOR TO START OF DEMOLITION TO HAVE EXISTING UTILITIES LOCATED. CONTRACTOR SHALL CONTACT ANY LOCAL UTILITIES THAT PROVIDE THEIR OWN LOCATOR SERVICES INDEPENDENT OF NORTH CAROLINA ONE CALL."
7. CLEAN SOILS SHALL BE UTILIZED FOR BACKFILL. COMPACTION OF THESE SOILS SHALL BE PERFORMED IN ACCORDANCE WITH THE CONSTRUCTION DOCUMENTS.
8. ALL ITEMS DESIGNATED TO BE REMOVED SHALL BE REMOVED COMPLETELY, INCLUDING ALL SUBGRADE MATERIALS DIRECTLY ASSOCIATED WITH ITEMS TO BE REMOVED.
9. ALL ITEMS DESIGNATED TO BE REMOVED SHALL BE DISPOSED OF LEGALLY OFF-SITE UNLESS OTHERWISE NOTED ON THIS PLAN.
10. REFER TO LANDSCAPE AND EROSION CONTROL DRAWINGS FOR TREE PROTECTION PLAN AND REQUIREMENTS.
11. ALL DEMOLITION SHALL BE IN ACCORDANCE WITH ALL APPLICABLE STATE AND LOCAL JURISDICTIONAL CODES OR REQUIREMENTS.
12. TREE PROTECTION FENCING SHALL BE IN PLACE PRIOR TO BEGINNING DEMOLITION
13. EROSION CONTROL PERMIT SHALL BE OBTAINED AND ONSITE PRIOR TO BEGINNING DEMOLITION.
14. ITEMS DESIGNATED TO BE SALVAGED AND/OR RE-USED SHALL BE REMOVED BY THE CONTRACTOR AND PROVIDED TO THE OWNER. COORDINATE STORAGE LOCATION WITH OWNERS REPRESENTATIVE.
15. WHERE UTILITIES ('TO BE REMOVED') IMPACT THE FOOTPRINT OF THE NEW BUILDING, THE CONTRACTOR SHALL EXECUTE AND REMOVE AN ADDITIONAL 2 FEET OF SOILS TO EITHER SIDE OF THE PIPE, AND 1 FOOT BELOW. CLEAN SUITABLE SOIL SHALL BE UTILIZED FOR BACKFILL AND COMPACTED IN ACCORDANCE WITH THE CONTRACT DOCUMENTS.
16. DEMOLITION AND SUBSEQUENT CONSTRUCTION OF STORM DRAINAGE PIPING SHALL BE PERFORMED IN SUCH A MANNER THAT THE OLD PIPE AND STRUCTURES REMOVED DO NOT IMPACT DRAINAGE UPSTREAM OF THE SYSTEM. PROVISIONS SHALL BE MADE TO MAINTAIN STORM WATER DRAINAGE PATTERNS DURING CONSTRUCTION.
17. DEMOLITION AND SUBSEQUENT CONSTRUCTION OF UTILITIES (WATER, SEWER, ETC) SHALL BE PERFORMED IN SUCH A MANNER THAT THE OLD PIPE AND STRUCTURES REMOVED DO NOT IMPACT OR MINIMIZE SERVICE INTERRUPTION TO EXISTING FACILITIES TO REMAIN. PROVISIONS SHALL BE MADE TO MAINTAIN SERVICE DURING CONSTRUCTION.
18. THE CONTRACTOR SHALL BE RESPONSIBLE FOR REPAIRING ALL DAMAGES TO THE EXISTING DRIVEWAY, PARKING LOT, SIDEWALK AND CURB AND GUTTER AS A RESULT OF CONSTRUCTION ACTIVITY AND TRAFFIC. CONTRACTOR SHALL MAINTAIN A PRE-CONSTRUCTION VIDEO OR PHOTO DOCUMENTATION TO SHOW NO DAMAGES OCCURRED.
19. ALL MATERIALS, FURNISHINGS, UTILITIES, AND PAVEMENT THAT ARE NOT SCHEDULED TO BE DEMOLISHED AND ARE DAMAGED BY THE CONTRACTOR AS A RESULT OF THE DEMOLITION OR CONSTRUCTION OPERATIONS SHALL BE REPAIRED BY THE CONTRACTOR AT NO ADDITIONAL COST TO THE OWNER.
20. WHERE UTILITIES ARE SHOWN TO BE 'REMOVED' CONTRACTOR SHALL INCLUDE NECESSARY PLUGS OR VALVES TO ENSURE UTILITY LINES TO REMAIN WILL CONTINUE TO BE IN SERVICE. COORDINATE NECESSARY SHUT DOWN AND REMOVAL WITH THE LOCAL JURISDICTION OR UTILITY OWNER.
21. CONTRACTOR SHALL PROVIDE PEDESTRIAN INGRESS / EGRESS TO ALL EXISTING BUILDINGS, PARKING LOTS, AND PATHS OF PEDESTRIAN TRAVEL THROUGHOUT THE CONSTRUCTION PERIOD

MATERIALS AND FURNISHINGS NOTES:

- 1. ABBREVIATIONS FOR SPECIFIC HARDSCAPE MATERIALS AND FURNISHINGS ARE LISTED IN THE LEGEND AND ARE USED THROUGHOUT THE DRAWING SET'S HARDSCAPE & FURNISHINGS PLANS, PAVING PATTERN PLANS AND SITE DETAILS.
2. REFER TO RELATED SPECIFICATION SECTION FOR SPECIFIC SUBMITTALS OF PRODUCT DATA, SAMPLES, SHOP DRAWINGS, QUALITY ASSURANCE REQUIREMENTS, EXECUTION REQUIREMENTS, AND FOR FURTHER PRODUCT INFORMATION NOT INCLUDED IN THIS SCHEDULE.
3. CONTRACTOR TO SUBMIT COLOR SAMPLES AND PROVIDE MOCK-UPS FOR ALL CAST IN PLACE CONCRETE FOR APPROVAL BY LANDSCAPE ARCHITECT.

SITE NOTES:

- 1. THE CONTRACTOR SHALL BE RESPONSIBLE FOR THE INSTALLATION AND MAINTENANCE OF THE CONSTRUCTION LAYDOWN AREA, PERIMETER FENCE, AND ASSOCIATED GATES. THE CONTRACTOR SHALL ALSO BE RESPONSIBLE FOR THE REMOVAL OF THE CONSTRUCTION LAYDOWN AREA PERIMETER FENCE AND ASSOCIATED GATES AT THE COMPLETION OF THE PROJECT.
2. THE CONTRACTOR SHALL REFERENCE THE DESIGN PLANS FOR DIMENSIONS, JOINT LOCATIONS, AND INLAY SPECIFICATIONS NEAR BUILDINGS AND IN COURTYARDS. CONTRACTOR SHALL PROVIDE JOINTS IN WALKWAYS AND HARDSCAPE PER DETAILS OR AS INDICATED ON LANDSCAPE/HARDSCAPE PLAN SHEETS.
3. ALL CONSTRUCTION TRAFFIC SHALL ENTER SITE FROM BROOKSIDE DR UNLESS OTHERWISE APPROVED IN WRITING FROM THE OWNERS REPRESENTATIVE FOR AN ALTERNATE POINT OF ACCESS.
4. REFER TO ARCHITECTURAL PLANS FOR BUILDING INFORMATION.
5. ALL DIMENSIONS ARE IN DECIMAL FEET TO OUTSIDE FACE OF BUILDINGS, TO CENTERLINES, AND/OR FACE OF CURB UNLESS OTHERWISE NOTED.
6. THE CONTRACTOR SHALL VERIFY ALL DIMENSIONS AND COORDINATES AND REPORT ANY DISCREPANCIES TO THE OWNERS REPRESENTATIVE PRIOR TO ANY CONSTRUCTION.
7. ALL WRITTEN DIMENSIONS SHALL PREVAIL. DO NOT SCALE FROM DRAWINGS.
8. ALL UTILITIES WITH SURFACE ACCESS SHALL BE LOCATED WITHIN THE PAVING PATTERNS AND SHALL BE COORDINATED WITH LANDSCAPE ARCHITECT PRIOR TO CONSTRUCTION. REFER TO LAYOUT DRAWINGS.
9. ALL ANGLES ARE 90 DEGREES UNLESS OTHERWISE NOTED.
10. ALIGN ALL JOINTS, CORNERS, AND EDGES AS SHOWN
11. CONTRACTOR SHALL REFER TO AND COORDINATE WITH ARCHITECTURAL, STRUCTURAL, AND MEP DRAWINGS AT ALL TIMES PRIOR TO AND DURING CONSTRUCTION.
12. ALL CURB TAPERS ARE SIX (6) FEET LONG UNLESS OTHERWISE SHOWN ON PLAN.
13. WHERE NEW SIDEWALK ADJOINS EXISTING WALK, PROVIDE EXPANSION JOINT BY DRILLING INTO THE FACE OF THE EXISTING WALK FOR PLACEMENT OF DOWELS. THE NEW SIDEWALKS INTO NEAREST EXISTING PAVEMENT JOINT. MATCH WIDTH OF EXISTING WALKWAY.
14. WHERE SIDEWALK OR WALKWAYS ARE ADJACENT TO PARKING SPACES THE WALKWAY SHALL BE A MINIMUM 6.5' WIDE AS MEASURED FROM THE FACE OF CURB.
15. MAXIMUM RUNNING SLOPE FOR WALKING SURFACES CANNOT BE GREATER THAN 1:20 AND CROSS SLOPES CANNOT BE GREATER THAN 1:48. HANDICAP SPACES SURFACE SLOPES SHALL NOT EXCEED 1:48 IN ALL DIRECTIONS.
16. SIGHT TRIANGLES - NOTHING OVER 30" HIGH SHALL BE ALLOWED WITHIN THE SIGHT DISTANCE TRIANGLES.
17. THE SITE SHALL BE FULLY STABILIZED (90% COVERAGE) PRIOR TO ISSUANCE OF A BUILDING CERTIFICATE OF OCCUPANCY OR PROJECT APPROVAL.
18. HANDICAP RAMPS SHALL BE INSTALLED PER LATEST EDITION OF THE NC BUILDING CODE AND ANSI 117.1 WITH DETECTABLE WARNING DOMES WITH A COLOR CONTRAST OF 70% MINIMUM. SEE DETAILS AND GRADING SPOT ELEVATIONS. IF THE EXISTING CONDITIONS PRECLUDE THE ABILITY TO PROVIDE A MAXIMUM SLOPE 1:12 FOR 6'-FEET OR A MAXIMUM CROSS SLOPE OF 1:48 AND A 30' MINIMUM LANDING, THE CONTRACTOR SHALL NOTIFY ENGINEER OR OWNER REPRESENTATIVE PRIOR TO INSTALLATION.
19. THE TESTING AGENCY SHALL BE RESPONSIBLE FOR PROVIDING THE ASPHALT AND CONTRACTOR CERTIFICATION MEMO TO NCDOT FOR ALL ROADWAY IMPROVEMENTS WITHIN THE PUBLIC RIGHT-OF-WAY.

GRADING AND STORM DRAINAGE NOTES:

- 1. REFER TO SHEET C3.00 FOR GENERAL NOTES.
2. CONTRACTOR SHALL REPORT ANY GRADE DISCREPANCIES TO THE OWNERS REPRESENTATIVE PRIOR TO BEGINNING CONSTRUCTION OPERATIONS.
3. THE MAXIMUM SLOPE ALONG ANY HANDICAP ACCESSIBLE PATHWAY SHALL NOT EXCEED 5.0% AND SHALL NOT EXCEED A 2.0% CROSS SLOPE. HANDICAP RAMPS INDICATED ON PLANS SHALL BE A MAXIMUM OF 1/12 SLOPES WITH A MAXIMUM RISE OF 30" BETWEEN LANDINGS. NON-CURB CUT RAMPS SHALL HAVE HANDRAILS AND GUARDS PER DETAILS WITH 5' LANDINGS AT THE BOTTOM AND TOP OF RAMP.
4. ALL PROPOSED ELEVATIONS SHOWN ARE EDGE OF PAVEMENT ELEVATIONS UNLESS OTHERWISE SPECIFIED.
5. THE CONTRACTOR SHALL BE RESPONSIBLE FOR ENSURING THAT ALL NEWLY CONSTRUCTED STORM DRAINAGE IMPROVEMENTS AND RECEIVING STORM DRAINAGE SYSTEMS REMAIN CLEAN OF SEDIMENT AND DEBRIS. PRIOR TO OWNER ACCEPTANCE OF SYSTEM, THE CONTRACTOR SHALL COORDINATE AND PROVIDE A VISUAL OBSERVATION VIDEO OF ALL STORM DRAINAGE IMPROVEMENTS 12" AND LARGER. THE VISUAL OBSERVATION SHALL BE PERFORMED IN THE PRESENCE OF THE OWNERS REPRESENTATIVE. THE CONTRACTOR SHALL PROVIDE TWO (2) DVD COPIES OF THE ENTIRE DRAINAGE VISUAL OBSERVATION.
6. PRIOR TO ISSUANCE OF A BUILDING CERTIFICATE OF OCCUPANCY THE CONTRACTOR SHALL PROVIDE THE OWNER WITH THE VIDEO INSPECTION OF THE STORM SEWER SYSTEM (BOTH PUBLIC AND PRIVATE). THIS SUBMITTAL MAY NEED TO BE REVIEWED AND ACCEPTED BY THE LOCAL JURISDICTION PRIOR TO THE ISSUANCE OF THE BUILDING CO.
7. REFER TO THE EROSION CONTROL DETAILS SHEET FOR THE SEQUENCE OF CONSTRUCTION
8. INTERM GRADING SHALL BE PROVIDED THAT ENSURES THE PROTECTION OF STRUCTURES, UTILITIES, SIDEWALKS, PAVEMENTS, AND OTHER FACILITIES FROM DAMAGE CAUSED BY SETTLEMENT, LATERAL MOVEMENT, UNDERMINING, AND WASHOUT.
9. INTERM GRADING SHALL BE PROVIDED TO DIRECT WATER AWAY FROM BUILDINGS AND PREVENT PONDING.
10. THE ROOF LEADERS WHERE POSSIBLE TO UNDERGROUND STORM SYSTEM. CONTRACTOR TO FIELD VERIFY LOCATE AND INSTALL WHERE POSSIBLE OR AS SHOWN ON PLANS. WHERE ROOF LEADERS DAYLIGHT AT GRADE A SPLASH BLOCK APPROVED BY THE OWNERS REPRESENTATIVE SHALL BE INSTALLED.
11. MAXIMUM SLOPE ACROSS ANY HANDICAPPED PARKING SPACE AND AISLE SHALL NOT EXCEED 2% IN ANY DIRECTION.
12. PROPOSED CONTOURS ARE APPROXIMATE. SPOT ELEVATIONS AND ROADWAY PROFILES SHALL BE USED IN CASE OF DISCREPANCY.
13. PLACE BACKFILL AND FILL MATERIALS IN LAYER NOT MORE THAN 8 INCHES IN LOOSE DEPTH FOR MATERIAL COMPACTED BY HEAVY COMPACTION EQUIPMENT, AND NOT MORE THAN 4 INCHES IN LOOSE DEPTH FOR MATERIAL COMPACTED BY HAND-OPERATED TAMPERS. PLACE BACKFILL AND FILL MATERIALS EVENLY ON ALL SIDES TO REQUIRED ELEVATIONS, AND UNIFORMLY ALONG THE FULL LENGTH OF EACH STRUCTURE. COMPACT SOIL TO NOT LESS THAN 95 PERCENT OF MAXIMUM DRY UNIT WEIGHT ACCORDING TO ASTM D 698 FOR EACH LAYER OF BACKFILL OR FILL MATERIAL UP TO TWO FEET OF FINISHED GRADE. COMPACT SOIL TO NOT LESS THAN 98 PERCENT OF MAXIMUM DRY UNIT WEIGHT ACCORDING TO ASTM D 698 FOR EACH LAYER OF BACKFILL OR FILL MATERIAL FOR THE FINAL TWO FEET.
14. SITE GRADING IMMEDIATELY ADJACENT TO FOUNDATION OF BUILDING SHALL SLOPE NOT LESS THAN 1:20 AWAY FOR MINIMUM DISTANCE OF 10 FEET. ALTERNATIVE METHOD SHALL BE PROVIDED TO DIVERT WATER AWAY FROM FOUNDATION VIA SWALES SLOPED AT A MINIMUM OF 2% OR IMPERVIOUS SURFACES SLOPED AWAY A MINIMUM OF 2% AWAY FROM BUILDING.
15. CONTRACTOR SHALL ADJUST RIM ELEVATIONS OF EXISTING MANHOLES, METERS, VALVES, ETC. AS REQUIRED TO MEET NEW FINISHED GRADES.
16. CONTRACTOR SHALL SLOPE GRADES TO ASSURE POSITIVE STORMWATER FLOW TO KEEP WATER FROM POOLING ALONG CURBS AND WALLS.
17. TOP OF WALL ELEVATIONS INDICATE THE ELEVATION AT THE TOP OF THE CAP, UNLESS OTHERWISE NOTED.
18. BOTTOM OF WALL ELEVATIONS INDICATE THE ELEVATION OF THE FINISHED GRADE.

PAVING PATTERN NOTES:

- 1. END ALL UNIT PAVING PATTERNS WITH A FULL OR HALF SIZE PAVER UNLESS OTHERWISE NOTED. USE OVERSIZE PAVERS WHERE PATTERN ENDS ON A UNIT SMALLER THAN HALF SIZE.
2. LAYOUT OF UNIT PAVING PATTERNS AND CONCRETE JOINTS AS INDICATED ON THIS PLAN. REFERENCE LAYOUT PLANS FOR FURTHER PAVING LAYOUT INFORMATION.
3. PAVERS ABUTTING TRUNCATED DOMES SHALL BE A CONTRASTING COLOR.
4. ALIGN ALL TRUNCATED DOME PAVER JOINTS WITH ABUTTING PAVER JOINTS.
5. PROVIDE CONTINUOUS EXPANSION JOINTS BETWEEN BACK OF CURB AND ADJOINING PAVEMENT.
6. PROVIDE CONTINUOUS EXPANSION JOINT BETWEEN ALL VERTICAL SURFACES AND ADJOINING PAVEMENT.
7. ALL DIMENSIONS MEASURED TO CENTERLINE OF JOINTS.
8. ALL WRITTEN DIMENSIONS SHALL PREVAIL. DO NOT SCALE FROM DRAWINGS.
9. ALL ANGLES 90 DEGREES UNLESS OTHERWISE NOTED.
10. ALIGN ALL JOINTS, CORNERS AND EDGES AS SHOWN.
11. FINAL LAYOUTS TO BE APPROVED BY LANDSCAPE ARCHITECT.

SIGNAGE, STRIPING AND MARKING NOTES:

- 1. ALL INTERNAL SIGNAGE SHALL BE COORDINATED WITH OWNER FOR ACTUAL LOCATION AT TIME OF INSTALLATION. SIGNAGE LEADING ONTO PUBLIC THOROUGHFARE SHALL BE INSTALLED AT RIGHT OF WAY PER DOT STANDARDS.
2. ALL PAVEMENT STRIPING (EXCEPT INDIVIDUAL PARKING BAY STRIPING) SHALL BE THERMOPLASTIC REFLECTIVE PAINT. MATERIALS AND DIMENSIONS SHALL CONFORM TO NCDOT STANDARDS AND SPECIFICATIONS. PARKING BAY STRIPING SHALL BE WHITE REFLECTIVE PAINT.
3. CROSSWALKS SHALL BE CONSTRUCTED OF THERMOPLASTIC MATERIALS AND CONSTRUCTED IN ACCORDANCE WITH STATE DOT SPECIFICATIONS. CONTRACTOR TO INSTALL CROSSWALKS IN SUCH A MANNER THAT CROSSWALKS ARE ALIGNED BETWEEN HANDICAP/WALKWAY ACCESS POINTS OR PERPENDICULAR TO THE ROADWAY / DRIVE LANE.
4. ADA SYMBOLS SHOWN THESE DRAWINGS ARE FOR LOCATION PURPOSES ONLY AND NOT INTENDED TO BE PAINTED. CONTRACTOR RESPONSIBLE FOR INSTALLING ALL REQUIRED ADA SIGNAGE

UTILITY NOTES:

- 1. REFER TO SHEET C3.00 FOR GENERAL NOTES.
2. UNLESS OTHERWISE NOTED, ALL MANHOLES SHALL BE PRE-CAST CONCRETE STRUCTURES.
3. THE CONTRACTOR SHALL COORDINATE THE CONSTRUCTION OF UNDERGROUND UTILITIES (WATER, SEWER, STORM, ELECTRICAL, GAS, OR OTHER) FOR THIS PROJECT WITH THE BUILDING PLANS. THE UTILITY CONTRACTOR SHALL ALSO BE RESPONSIBLE FOR THE INSTALLATION OF ALL UTILITY SERVICES TO WITHIN FIVE (5) FEET OF THE BUILDING CONNECTION POINT.
4. THE CONTRACTOR SHALL COORDINATE WITH OTHER CONTRACTORS ON SITE AND UTILITY PROVIDERS DURING CONSTRUCTION TO ENSURE SMOOTH TRANSITION BETWEEN DISCIPLINES.
5. THE CONTRACTOR SHALL COORDINATE ALL PEDESTRIAN AND VEHICULAR INTERRUPTIONS WITH OWNERS REPRESENTATIVE AT LEAST 72 HOURS PRIOR TO BEGINNING WORK.
6. THE CONTRACTOR SHALL NOT PROCEED WITH ANY WORK INSIDE THE PUBLIC RIGHT OF WAY PRIOR TO RECEIPT AND COMPLIANCE WITH ALL APPLICABLE NCDOT PERMITS. ADDITIONALLY, THE CONTRACTOR SHALL BE RESPONSIBLE FOR PROVIDING ALL NECESSARY FLAGGERS AND TRAFFIC CONTROL DURING ALL WORK INSIDE THE PUBLIC RIGHTS OF WAY.
7. THE CONTRACTOR SHALL NOT RE-USE ANY FIRE HYDRANT REMOVED AS PART OF THIS PROJECT. ANY FIRE HYDRANT SHOWN TO BE REMOVED OR RELOCATED SHALL BE REPLACED WITH A NEW FIRE HYDRANT MEETING THE LOCAL JURISDICTIONAL REQUIREMENTS AND STANDARDS.
8. ALL EXISTING SUB-SURFACE UTILITIES IDENTIFIED ON THE CONSTRUCTION DOCUMENTS ARE SHOWN IN THEIR APPROXIMATE LOCATION BASED ON SURVEY INFORMATION GATHERED FROM FIELD INSPECTION AND/OR ANY OTHER APPLICABLE RECORD DRAWINGS WHICH MAY BE AVAILABLE. DEPTHS OF EXISTING UTILITIES SHOWN IN PROFILE VIEWS ARE BASED ON STANDARD ASSUMPTIONS. THE CONTRACTOR SHALL FIELD VERIFY THE EXACT LOCATION, DEPTH, SIZE AND MATERIAL OF ANY AND ALL SUB-SURFACE UTILITIES REFERENCED IN THESE PLANS PRIOR TO ANY EXCAVATION OR CONSTRUCTION ACTIVITY. THE CONTRACTOR SHALL IMMEDIATELY NOTIFY THE OWNERS REPRESENTATIVE OF ANY DISCREPANCIES OR CONFLICTS.
9. ELEVATIONS OF UTILITIES ARE GIVEN TO THE EXTENT OF INFORMATION AVAILABLE. WHERE ELEVATIONS ARE NOT GIVEN AT POINTS OF EXISTING UTILITY CROSSINGS, SUCH ELEVATIONS SHALL BE DETERMINED BY THE CONTRACTOR AND REPORTED TO THE ENGINEER. WHEN UNKNOWN LINES ARE EXPOSED, THEIR LOCATIONS AND ELEVATIONS SHALL ALSO BE REPORTED TO THE ENGINEER.
10. UNDERGROUND UTILITIES SHOWN ON THIS PLAN SHALL BE INSTALLED PRIOR TO ANY CONSTRUCTION OF PARKING AREA, DRIVES, CURBS AND GUTTER OR CONCRETE WALKS / PADS. IF UTILITIES SHOWN ON THIS PLAN CANNOT BE INSTALLED PRIOR TO INSTALLATION OF IMPERVIOUS (ASPHALT / CONCRETE) CONDUIT SHALL BE INSTALLED FOR THE "FUTURE" UTILITY INSTALLATION.
11. AS-BUILT DOCUMENTATION REQUIREMENTS: PRIOR TO APPROVAL FROM LOCAL JURISDICTION OR ENGINEER THE CONTRACTOR SHALL PROVIDE AS-BUILT DRAWINGS IN BOTH PAPER AND ELECTRONIC FORMAT (CAD / PDF) PREPARED AND SEALED BY A PROFESSIONAL LAND SURVEYOR SHOWING ALL UTILITY INSTALLATION, HORIZONTAL AND VERTICAL INFORMATION SHALL BE PROVIDED FOR WATER, SEWER, STORM INCLUDING ALL STRUCTURES, VALVES, HYDRANTS, AND OTHER APPURTENANCES.

PROPOSED UTILITY SEPARATION:

- 1. WATER MAINS SHALL BE LAID AT LEAST 10 FEET HORIZONTALLY FROM EXISTING OR PROPOSED SEWERS, UNLESS LOCAL CONDITIONS OR BARRIERS PREVENT A 10-FOOT HORIZONTAL SEPARATION IN WHICH CASE:
a. THE WATER MAIN IS LAID IN A SEPARATE TRENCH, WITH THE ELEVATION OF THE BOTTOM OF THE WATER MAIN AT LEAST 18 INCHES ABOVE THE TOP OF THE SEWER; OR
b. THE WATER MAIN IS LAID IN THE SAME TRENCH AS THE SEWER WITH THE WATER MAIN LOCATED AT ONE SIDE OF A BENCH OF UNDISTURBED EARTH, AND WITH THE ELEVATION OF THE BOTTOM OF THE WATER MAIN AT LEAST 18 INCHES ABOVE THE TOP TO THE SEWER.
2. CROSSING A WATER MAIN OVER A SEWER, WHENEVER IT IS NECESSARY FOR A WATER MAIN TO CROSS OVER A SEWER, THE WATER MAIN SHALL BE LAID AT SUCH AN ELEVATION THAT THE BOTTOM OF THE WATER MAIN IS AT LEAST 18 INCHES ABOVE THE TOP OF THE SEWER, UNLESS LOCAL CONDITIONS OR BARRIERS PREVENT AN 18 INCH VERTICAL SEPARATION, IN WHICH CASE BOTH THE WATER MAIN AND SEWER SHALL BE CONSTRUCTED OF FERROUS MATERIALS AND WITH JOINTS THAT ARE EQUIVALENT TO WATER MAIN STANDARDS FOR A DISTANCE OF 10 FEET ON EACH SIDE OF THE POINT OF CROSSING. A SECTION OF WATER MAIN PIPE SHALL BE CENTERED AT THE POINT OF CROSSING.
3. CROSSING A WATER MAIN UNDER A SEWER, WHENEVER IT IS NECESSARY FOR A WATER MAIN TO CROSS UNDER A SEWER, BOTH THE WATER MAIN AND THE SEWER SHALL BE CONSTRUCTED OF FERROUS MATERIALS AND WITH JOINTS EQUIVALENT TO WATER MAIN STANDARDS FOR A DISTANCE OF 10 FEET ON EACH SIDE OF THE POINT OF CROSSING. A SECTION OF WATER MAIN PIPE SHALL BE CENTERED AT THE POINT OF CROSSING.
4. SEPARATION OF SANITARY SEWERS AND STORM SEWERS:
a. A 24" VERTICAL SEPARATION SHALL BE PROVIDED BETWEEN STORM SEWER AND SANITARY SEWER LINES OR BOTH THE SANITARY AND THE STORM LINES SHALL BE CONSTRUCTED OF FERROUS MATERIALS.

SEWER NOTES:

- 1. SANITARY SEWER CLEANOUTS LOCATED IN PAVEMENT AREAS SHALL BE HEAVY DUTY TRAFFIC BEARING CASTINGS.
2. UNLESS OTHERWISE NOTED, ALL SANITARY SEWER MANHOLES ARE 4' DIA.
3. MANHOLES LOCATED IN PAVEMENT, CONCRETE OR OTHER TRAFFIC AREAS SHALL BE SET AT GRADE. MANHOLES LOCATED IN OTHER AREAS (I.E. GRASS OR WOODED AREAS) SHALL HAVE THEIR RIMS RAISED SIX INCHES ABOVE THE SURROUNDING GRADE. MANHOLES SUBJECT TO POSSIBLE WATER INFILTRATION SHALL HAVE WATERTIGHT, BOLTED LIDS.
4. MINIMUM REQUIRED SLOPES FOR SEWER SERVICES:
4" SEWER SERVICE - 2.00% SLOPE
6" SEWER SERVICE - 1.00% SLOPE
8" SEWER SERVICE - 0.90% SLOPE
5. UNLESS OTHERWISE NOTED, LOCATE SANITARY SERVICE CLEANOUTS AT ALL HORIZONTAL OR VERTICAL CHANGES IN DIRECTION. MAXIMUM SPACING BETWEEN CLEANOUTS SHALL BE 75 FEET.
6. SEWER LINES LESS THAN 3 FEET OF COVER SHALL BE CLASS 50 DUCTILE IRON PIPE. SEWER LINES WITH GREATER THAN 3 FEET OF COVER SHALL BE AS NOTED BELOW:
4" SEWER SERVICE - SCH 80
6" SEWER SERVICE - SCH 80
8" SEWER SERVICE - SDR-35
7. SEWER LINES UNDER CONSTRUCTION SHALL BE PROTECTED FROM DIRT, DEBRIS OR OTHER CONTAMINANTS ENTERING THE NEW SYSTEM. A MECHANICAL PLUG SHALL BE UTILIZED BOTH IMMEDIATELY UPSTREAM OF THE NEW CONSTRUCTION AND AT THE FIRST MANHOLE DOWNSTREAM IN THE EXISTING SYSTEM. EXISTING STRUCTURES, PIPING AND APPURTENANCES SHALL BE PROTECTED FROM ANY INFLOW OF WATER, DIRT OR DEBRIS DUE TO NEW CONSTRUCTION CONNECTING TO OR IN THE VICINITY OF THE EXISTING SYSTEM. CONTRACTOR TO REMOVE DEBRIS AND PLUG PRIOR TO OCCUPANCY.
8. ALL MANHOLES COVERS SHALL BE PAINTED TO LOCAL JURISDICTIONAL REQUIREMENTS.

WATER NOTES:

- 1. AS INDICATED, ALL WATER LINES SHALL BE DUCTILE IRON PIPE MEETING THE REQUIREMENTS OF ANSIAWWA C151 PRESSURE CLASS 350 OR SOFT COPPER TYPE K PIPE PER ASTM B88. IF PVC WATERLINE IS INDICATED ON THE PLANS IT SHALL MEET THE REQUIREMENTS OF AWWA C-900, CLASS 200.
2. ALL WATER LINES SHALL HAVE A MINIMUM OF 3.5 FEET OF COVER.
3. TESTING NOTES:
PRESSURE:
LEAKAGE SHALL NOT EXCEED THE MAXIMUM ALLOWABLE LEAKAGE SPECIFIED IN AWWA C 600. MINIMUM TEST PRESSURE SHALL BE 150 PSI FOR DOMESTIC AND 200 PSI FOR FIRE PROTECTION.
BACTERIOLOGICAL:
TWO SAMPLES FOR BACTERIOLOGICAL SAMPLING SHALL BE COLLECTED AT LEAST 24 HOURS APART. IF CONTAMINATION IS INDICATED, THEN THE DISINFECTION PROCEDURE AND TESTING SHALL BE REPEATED UNTIL SATISFACTORY RESULTS ARE OBTAINED.
4. THE CHLORINE IN HEAVILY CHLORINATED WATER FLUSHED FROM MAINS NEEDS TO BE NEUTRALIZED BEFORE DISCHARGE. CONTRACTORS SHALL NEUTRALIZE HEAVILY CHLORINATED WATER FLUSHED FROM MAINS PRIOR TO DISCHARGE OR TRANSPORT ALL HEAVILY CHLORINATED WATER OFFSITE FOR PROPER DISPOSAL.
5. PAINT VALVE COVERS, FIRE HYDRANTS AND OTHER WATER APPARATUS TO MEET THE LOCAL JURISDICTIONAL REQUIREMENTS.

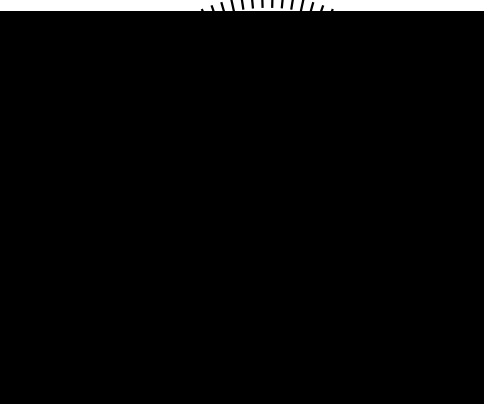
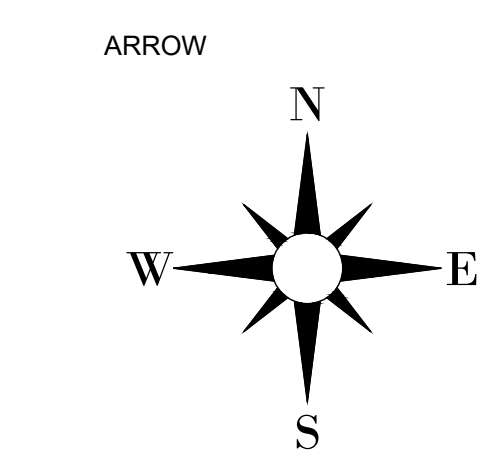
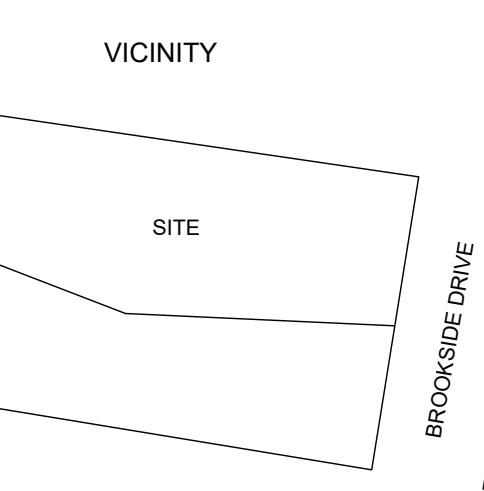

Table with 2 columns: No., Date, Description



DATE: 04/28/2023
DRAWN BY: #
PROJECT: CASTAS AQU II
PROJECT #: 202309
SHEET TITLE
GENERAL NOTES



















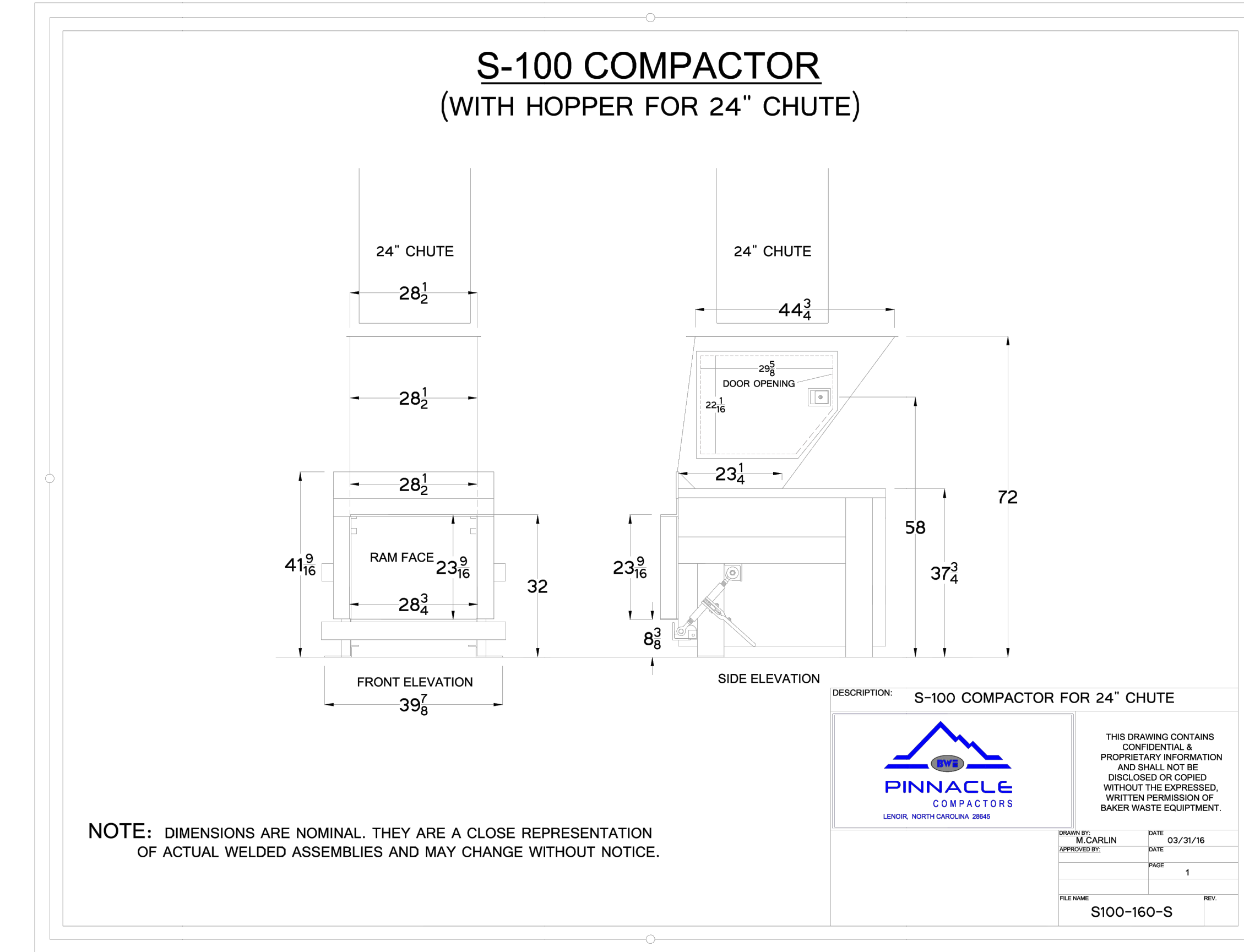
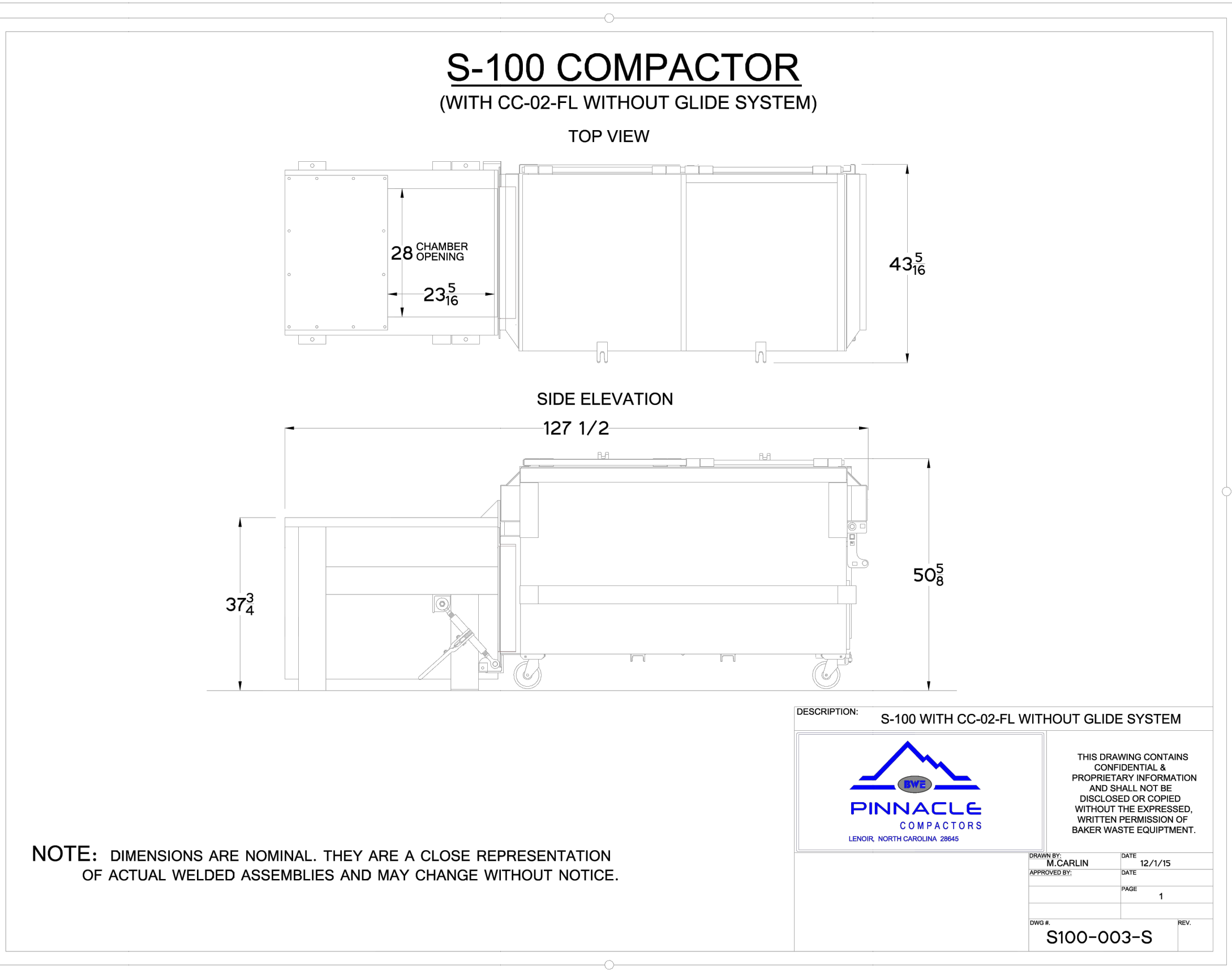
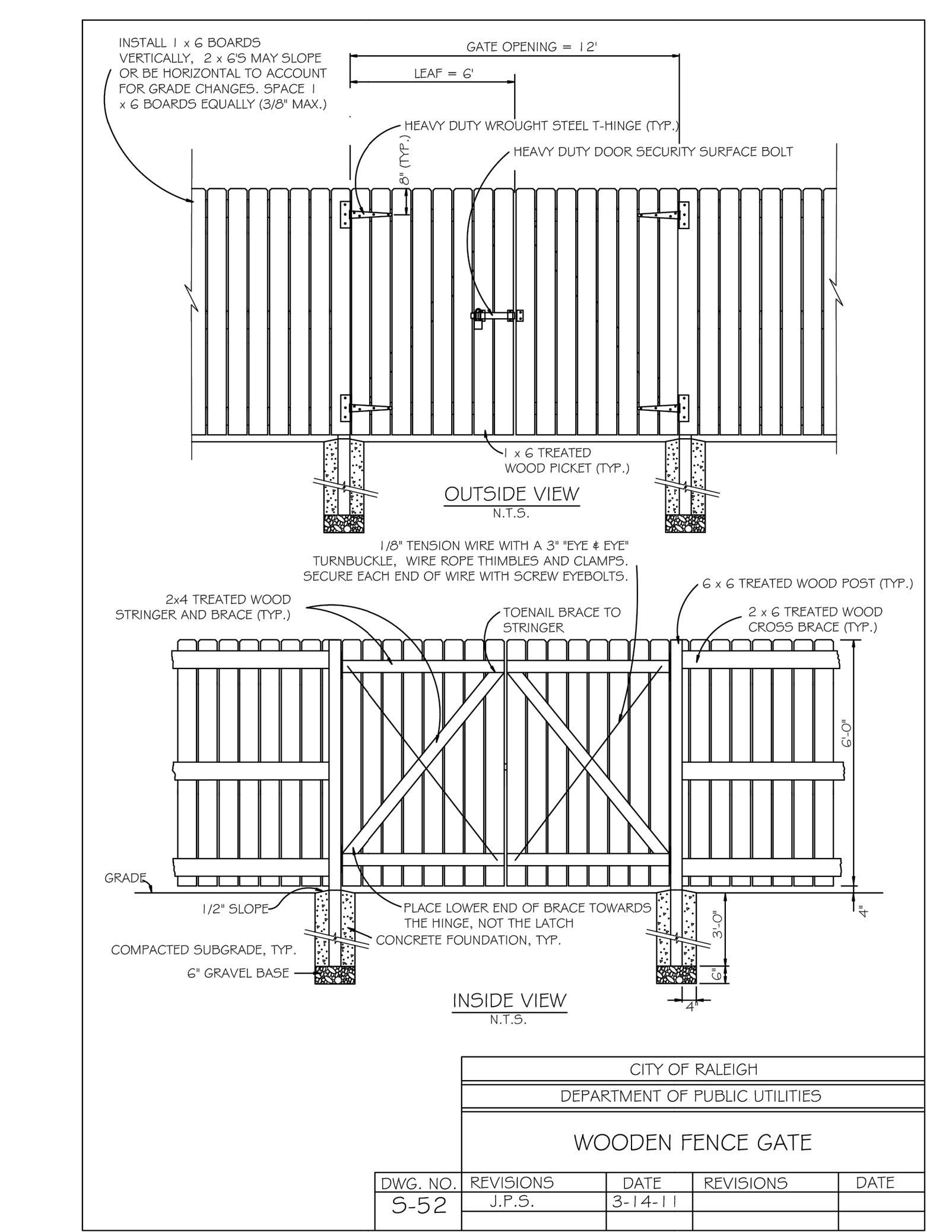
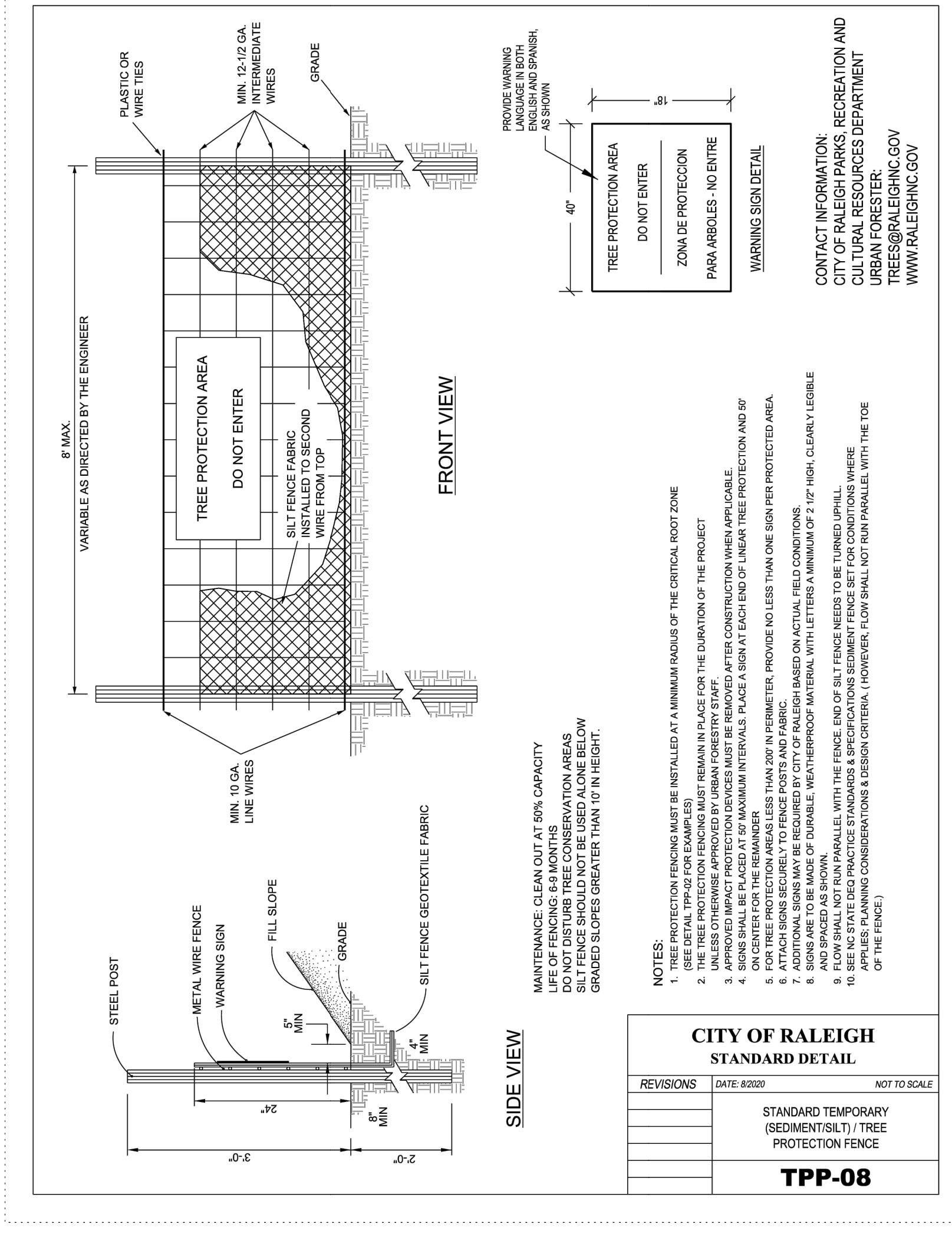
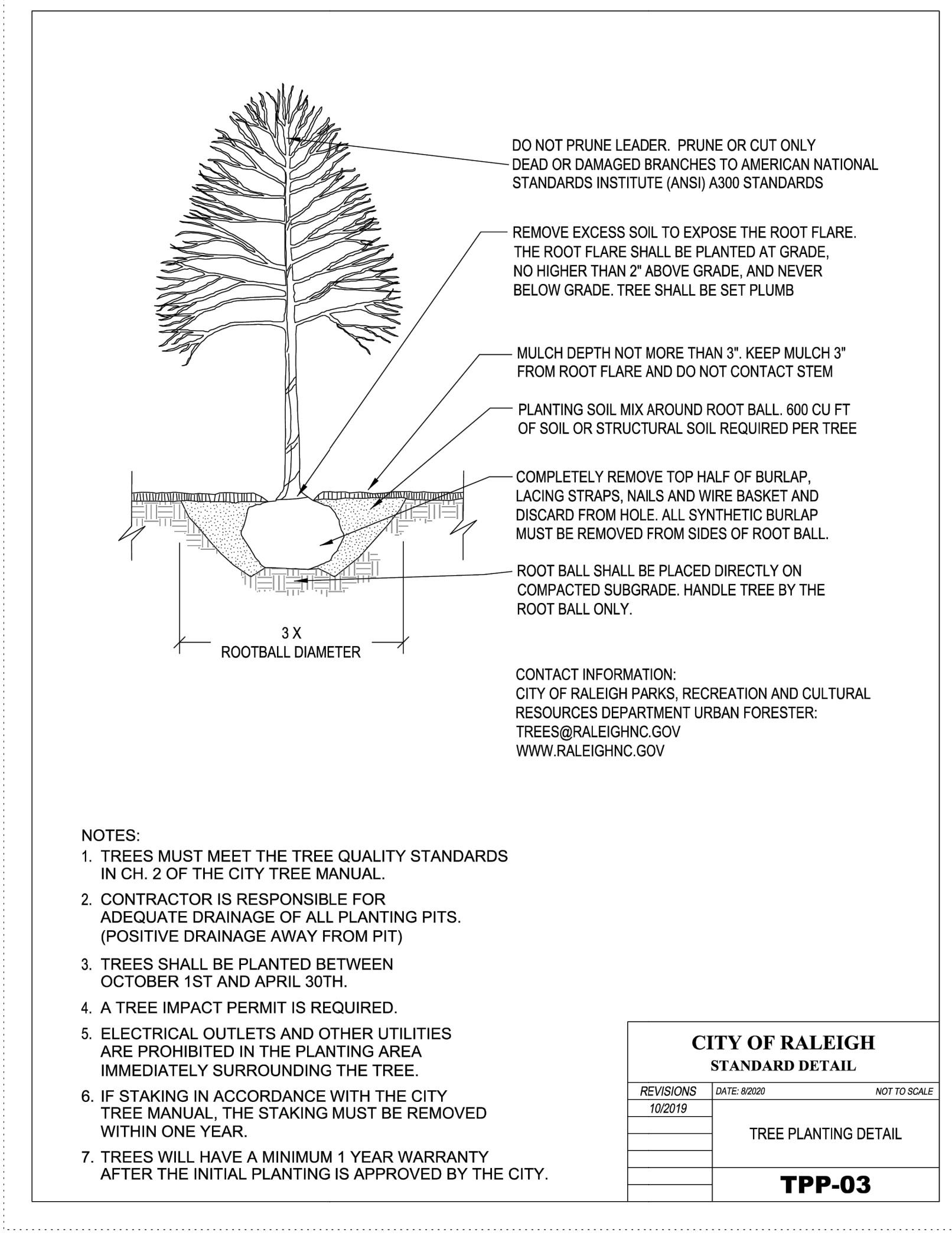
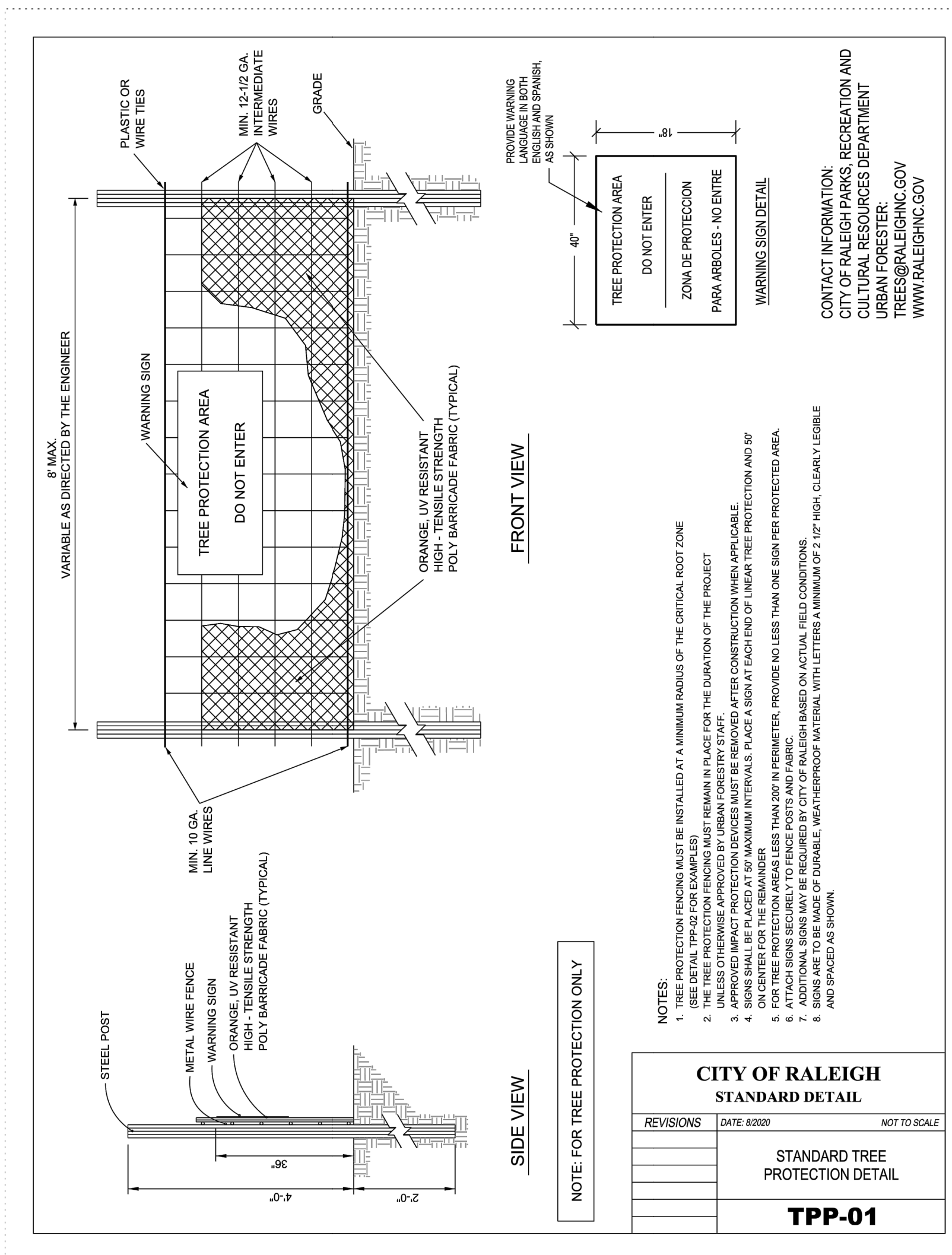

No.	Date	Description

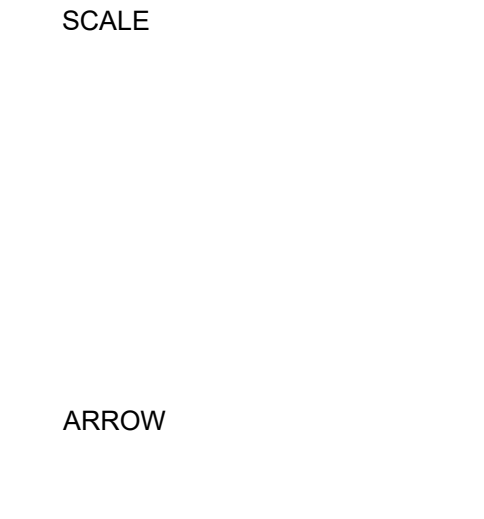
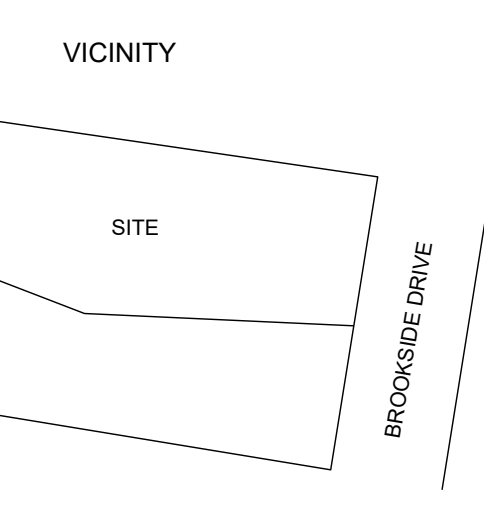



**SITE LEGEND:**

- |                         |   |
|-------------------------|---|
| SYMBOL                  | DESCRIPTION                                 |
| [Solid Grey Box]        | PROPOSED BUILDING                           |
| [Dotted Pattern Box]    | PROPOSED CONCRETE SIDEWALK                  |
| [Brick Pattern Box]     | PROPOSED BRICK SIDEWALK                     |
| [Dark Grey Box]         | PROPOSED HEAVY DUTY PAVEMENT                |
| [Light Grey Box]        | PROPOSED CONCRETE PAVERS                    |
| [Stippled Pattern Box]  | PROPOSED GRAVEL                             |
| [Dashed Line]           | PROPOSED CURB & GUTTER                      |
| [Thick Solid Line]      | PROPOSED STOP BAR                           |
| [Diagonal Line Pattern] | PROPOSED CROSSWALK                          |
| [Thin Solid Line]       | PROPOSED 6' WIDE STANDARD CROSSWALK         |
| [Thick Solid Line]      | PROPOSED 10' WIDE HIGH VISIBILITY CROSSWALK |
| [Square with X]         | PROPOSED SIGN                               |
| [Circle with H/C]       | PROPOSED ADA PARKING SPACE                  |
| [Square with H/C]       | PROPOSED KEYSTONE WALL                      |
| [Dashed Line]           | PROPOSED CIP WALL                           |
| [Circle with X]         | PROPOSED WHEEL STOP                         |
| [Stippled Pattern]      | PROPOSED GRAVEL TRAIL                       |
| [Dark Grey Box]         | PROPOSED ASPHALT TRAIL                      |
| [X]                     | PROPOSED FENCE                              |
| [Gate Symbol]           | PROPOSED VEHICLE GATE (X' WIDE)             |
| [Circle with X]         | PROPOSED LIGHT                              |
| [Circle with X]         | PROPOSED BIKE RACK                          |
| [Thick Dashed Line]     | LIMITS OF DISTURBANCE                       |

**NOTES:**

- SEE SHEET C0.10 FOR GENERAL AND SITE NOTES.
- THE SITE WILL BE CONFORMING TO THE EXEMPTION OF TREE CONSERVATION REQUIREMENTS THROUGH THE CITY OF RALEIGH'S UNIFIED DEVELOPMENT CODE SECTION 9.1.2 FOR PARCELS LESS THAN 2 ACRES IN SIZE.

**LANDSCAPING REQUIREMENTS:**

BROOKSIDE DRIVE (NEIGHBORHOOD YIELD)  
 REQUIREMENT: 1 UNDERSTORY TREE PER 20 LF = 83 LF / 20 LF = 4 TREES  
 PROVIDED: 4 STREET TREES & 2 SHADE TREES

**TREE CONSERVATION AND LANDSCAPING NOTES:**

- THIS SITE IS LESS THAN 2 ACRES AND EXEMPT OF CITY OF RALEIGH UNIFIED DEVELOPMENT ORDINANCE SECTION 9.1.2 TREE CONSERVATION APPLICABILITY.
- THE TREE IMPACT PERMIT IS REQUIRED WITH BUILDING PERMIT TO PLANT TREES IN THE PUBLIC RIGHT-OF-WAY.

**LANDSCAPING NOTES:**

- A TREE IN LIEU WILL BE REQUIRED FOR STREET TREES THAT ARE NOT PLANTED ON THE LANDSCAPING PLAN.
- ALL STREET TREES ARE TO BE PLANTED IN ACCORDANCE WITH CITY OF RALEIGH STANDARD DETAIL, TPP-003.
- STREET TREE PLANTINGS SHALL ADHERE TO THE CITY OF RALEIGH TREE MANUAL.
- ALL DISTURBED AREAS NOT OCCUPIED BY STRUCTURES, PAVING OR PLANTINGS SHALL BE SEEDED AND WATERED.
- SEE DETAIL SHEETS FOR SEEDING SCHEDULE.
- ALL TREE PLANTINGS SHALL BE MULCHED TO A DEPTH OF 3". KEEP MULCH 3" FROM ROOT FLARE AND DO NOT CONTACT STEM.
- A MINIMUM OF FOUR INDIVIDUAL SOIL SAMPLES SHALL BE TAKEN THROUGHOUT THE SITE FOR OVERALL SOIL ANALYSIS.
- MINIMUM TOPSOIL DEPTH SHALL BE 4" IN LAWN AREAS AND 12" IN LANDSCAPED AREAS. CONTRACTOR TO UTILIZE ALL ONSITE TOPSOIL. CONTRACTOR SHALL SUPPLY ADDITIONAL TOPSOIL AT NO ADDITIONAL COST TO OWNER IF EXISTING TOPSOIL IS NOT SUFFICIENT TO MEET THE NEEDS OF THIS PROJECT.
- ALL PLANTING AREAS TO RECEIVE 1 CY OF SOIL CONDITIONER FOR EACH 75 SF OF PLANT BED AREA. ACCEPTABLE SOIL CONDITIONERS SHALL BE PULVERIZED PINE BARK, PEAT MOSS OR SHREDDED COMPOSTED LEAVES.
- CONTRACTOR TO FIELD VERIFY LOCATION OF EXISTING UTILITIES BEFORE BEGINNING OF GRADING AND LANDSCAPE INSTALLATION.
- CONTRACTOR TO VERIFY QUANTITIES OF PLANTINGS AS SHOWN. PLANTINGS INDICATED ON PLANS SHALL PREVAIL OVER QUANTITIES INDICATED IN PLANT LIST IF DISCREPANCIES ARISE.
- ALL PLANTS ARE TO BE THOROUGHLY "WATERED IN" THE SAME DAY AS PLANTED.
- THE PLANT HOLE WIDTH SHALL BE A MINIMUM THREE TIMES THE DIAMETER OF THE ROOT BALL.
- COMPLETELY REMOVE TOP HALF OF BURLAP, LACING AND WIRE BASKET AND DISCARD FROM HOLE BEFORE BACKFILLING AROUND BALL IS COMPLETED.
- ALL TREES, WHEN PLANTED, SHALL HAVE THE SAME RELATIONSHIP TO FINISHED GRADE AS TO THE GRADING PLAN.
- LANDSCAPING SHOWN MEETS REQUIREMENTS.
- ALL ADDITIONAL LANDSCAPING SHALL BE PER OWNER.
- ALL LANDSCAPING SHALL BE GUARANTEED FOR ONE (1) YEAR AFTER FINAL ACCEPTANCE. ANY PLANTINGS NEEDING REPLACEMENT WILL BE GUARANTEED FROM THE TIME OF REPLACEMENT IF AFTER FINAL ACCEPTANCE.

No.	Date	Description

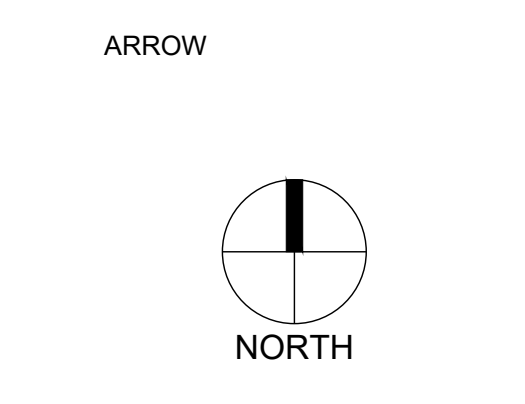
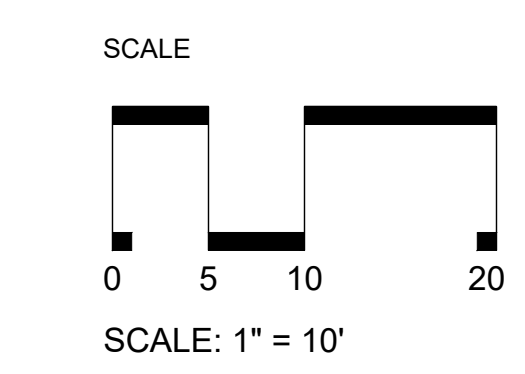
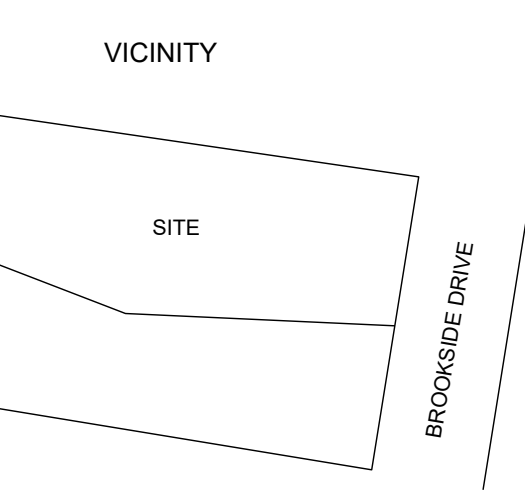

AURA WRIGHT  
 PART 52 & 38  
 & MEADOWBROOK  
 24 & BOM 1931, PG 21  
 1349, PG 187  
 14.13-04-9352  
 SINGLE FAMILY  
 ZONING R-10

HAUCH  
 51  
 ETTIE  
 PG 124  
 PG 2386  
 1-04-9246  
 SINGLE FAMILY  
 ZONING R-10

CREEK  
 FIELD IS  
 REVERSE  
 ONLY

RIDGES  
 RIDGES  
 5  
 B/D  
 222  
 FAMILY

EMONT  
 124  
 2109  
 -5190  
 FAMILY  
 0

N/F JEFFREY R. BEGLEY  
 CAROL A. BEGLEY  
 LOT 8  
 ALBEMARLE HOUSING CO.  
 BOM 1947, PG 19  
 D.B. 4755, PG 770  
 PIN# 1714.13-14-1255  
 TYPE USE: SINGLE FAMILY  
 ZONING R-10

1.0% ANNUAL CHANCE OF FLOOD  
 PER BOM 2009, PG 99

TIE POINT CONTROL CORNER  
 N.C.G.S. COORDINATES  
 NORTHING = 744207.51  
 EASTING = 2111284.58

IRON FOUND AT 1' OFFSET

N/F TAMMY DUQUETTE  
 ADAM F. BURNHAMS  
 LOT 11  
 ALBEMARLE HOUSING CO.  
 BOM 1947, PG 19  
 D.B. 17892, PG 6661  
 PIN# 1714.13-14-1023  
 TYPE USE: SINGLE FAMILY  
 ZONING R-10

KEY	QUANTITY	BOTANICAL NAME	COMMON NAME	AT PLANTING	CONTAINER	MATURE
UNDERSTORY TREES						
TM	6	ACER BUERGERIANUM	TRIDENT MAPLE	10'-0"	0-3.00"	B&B 40'-0" 50'-0"

DATE: 11/15/2024  
 DRAWN BY: JAW  
 PROJECT: 24-00000000000000000000  
 PROJECT #:  
 SHEET TITLE  
 SHEET NO.



CONSULTANTS

SURVEYOR:  
 TURNING POINT SURVEYING PLLC  
 4113 JOHN S. RABOTEAU WYND  
 RALEIGH, NC 27601  
 919.781.0234

CIVIL ENGINEER:  
 SWIFT PARTNERS

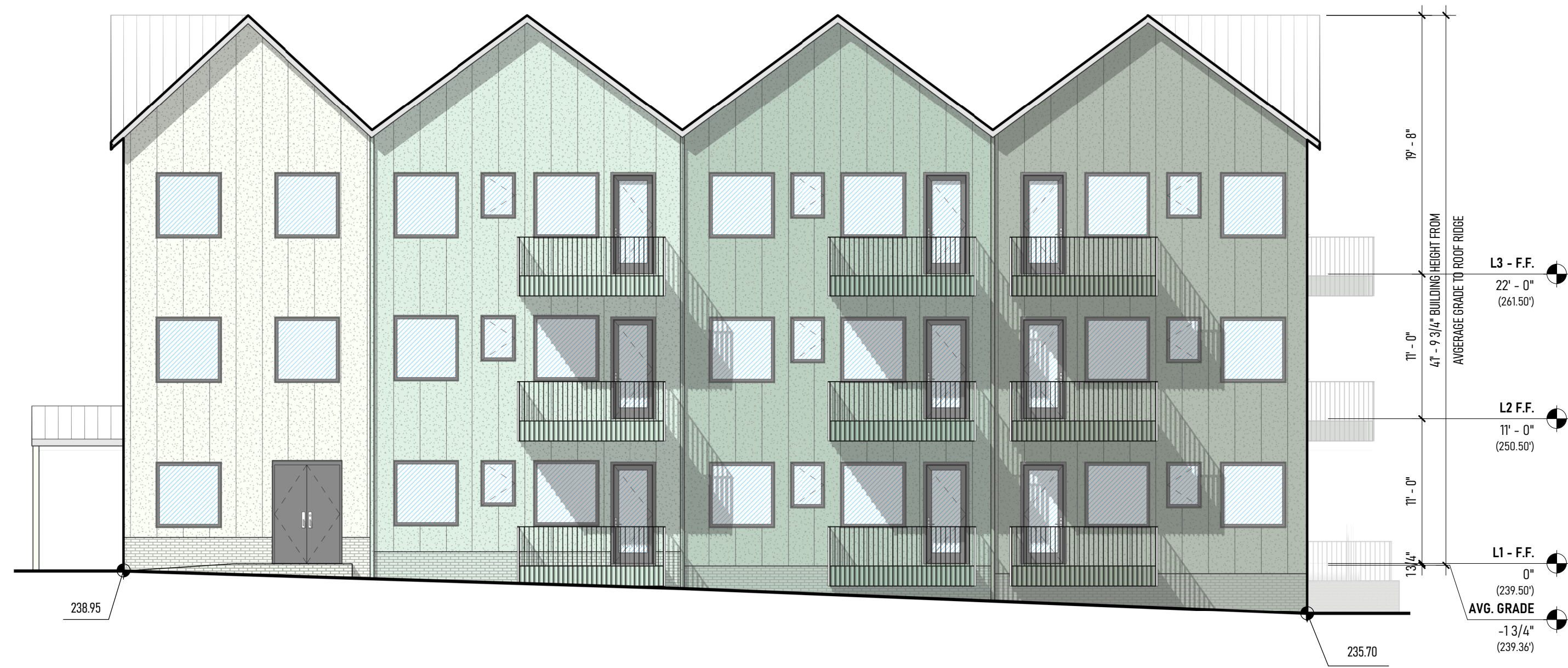

4 1201 BROOKSIDE - NORTH ELEVATION  
 1/8" = 1'-0"



3 1201 BROOKSIDE - WEST ELEVATION  
 1/8" = 1'-0"

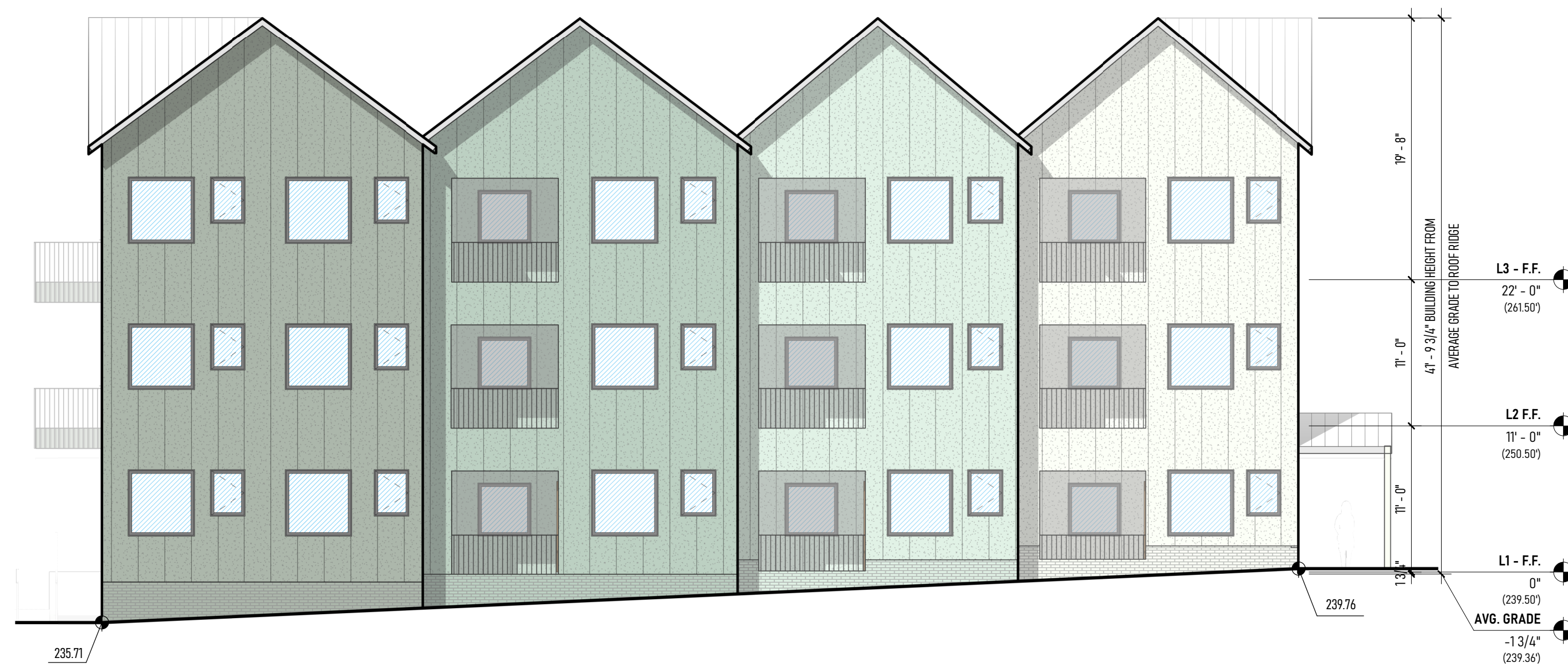

2 1201 BROOKSIDE - SOUTH ELEVATION  
 1/8" = 1'-0"



1 1201 BROOKSIDE - EAST ENTRANCE ELEVATION  
 1/8" = 1'-0"

SEAL

NOT FOR CONSTRUCTION

ISSUES & REVISIONS

1	ADMINISTRATIVE SITE REVIEW	4/28/2023
#	ISSUE	DATE

PROJECT  
**1201 BROOKSIDE DR**

NORTH	PROJECT # 2301 1201 BROOKSIDE DRIVE RALEIGH, NC 27604
-------	---

SHEET

EXTERIOR ELEVATIONS

**A201**