



CERTIFICATE OF APPROPRIATENESS PLACARD

for Raleigh Historic Resources

Project Description:

Install gutters and downspouts

601 Hinsdale St

Address

Glenwood-Brooklyn

Historic District

Historic Property

COA-0084-2026

Certificate Number

6/23/2026

Date of Issue

6/23/2027

Expiration Date

This card must be kept posted in a location within public view until all phases of the described project are complete. The work must conform with the code of the City of Raleigh and laws of the state of North Carolina. When your project is complete, you are required to ask for a final zoning inspection in a historic district area. Telephone the RHDC office at 832-7238 and commission staff will coordinate the inspection with the inspections Department. If you do not call for this final inspection, your Certificate of Appropriateness is null and void.

Signature, _____

Raleigh Historic Development Commission

Pending the resolution of appeals, commencement of work is at your own risk.

Type or print the following:

Applicant name: *William Wei*
Mailing address: *4117 Halburton Road*
City: *Raleigh* State: *NC* Zip code: *27613*
Date: *5/30/2020* Daytime phone #: 

Email address: 
Applicant signature: *William Wei*

- Minor work (staff review) – one copy
- Major work (COA committee review) – ten copies
 - Additions > 25% of building sq. footage
 - New buildings
 - Demolition of building or structure
 - All other
- Post approval re-review of conditions of approval

Office Use Only

Transaction #: _____
File #: **COA-0084-2026**
Fee: _____
Amount paid: _____
Received date: _____
Received by: _____

Property street address: *601 Hinsdale Street, Raleigh NC 27605*
Historic district: *West Raleigh Historic District*
Historic property/Landmark name (if applicable):
Owner name: *William Wei*
Owner mailing address: *4117 Halburton Rd. Raleigh NC 27613*

For applications that require review by the COA Committee (major work), provide addressed and stamped envelopes for owners for all properties with 100 feet on all sides of the property, as well as the property owner.

Property Owner Name & Address	Property Owner Name & Address

I understand that all major work applications that require review by the Raleigh Historic Development Commission's COA Committee must be submitted by 4 p.m. on the date of the application deadline; otherwise, consideration will be delayed until the following committee meeting. An incomplete application will not be accepted.

Will you be applying for rehabilitation tax credits for this project? Yes <input type="checkbox"/> No <input checked="" type="checkbox"/>	Office Use Only Type of work: _____
Did you consult with staff prior to filing the application? Yes <input type="checkbox"/> No <input checked="" type="checkbox"/>	

Design Guidelines: please cite the applicable sections of the design guidelines (www.rhdc.org).		
Section/Page	Topic	Brief description of work (attach additional sheets as needed).
10.2.15	COA on Roofs	Minor Work - Gutters and downspouts installation
		Gutters: 6" k-style Al gutter
		Downspout locations: see attached diagram

Minor Work Approval (office use only)

Upon being signed and dated below by the Planning Director or designee, this application becomes the Minor Work Certificate of Appropriateness. It is valid until 06/23/2027.

Please post the enclosed placard form of the certificate as indicated at the bottom of the card. Issuance of a Minor Work Certificate shall not relieve the applicant, contractor, tenant, or property owner from obtaining any other permit required by City Code or any law. Minor Works are subject to an appeals period of 30 days from the date of approval.

Signature (City of Raleigh) Collette K Date 06/23/2020

The Plan

Products used - **6 Inch K-Style Aluminum Gutter**

The "K" style gutter is a familiar and well known profile of gutter seen in many North Carolina homes. It is a timeless classic that will never go out of style and offers amazing durability using aluminum materials.

"6 inch" refers to the top opening where the water enters the gutter. This size is optimal and considered an upgrade for North Carolina's climate; offering 40% more capacity than the traditional 5 inch K style gutter.



Alu-Rex Double Pro

The best that Alu-Rex has to offer. As a continuous gutter hanger and cover, this is the next evolution of gutter installation. The dual layers allow for impressive debris blocking and improved water flow. By also sliding under the front lip of the gutter, Double-Pro is less prone to water running off the front during heavy rain fall.

Read more: <https://alu-rex.com/en/doublepro>

Layout

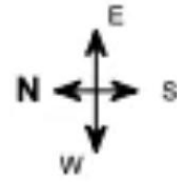
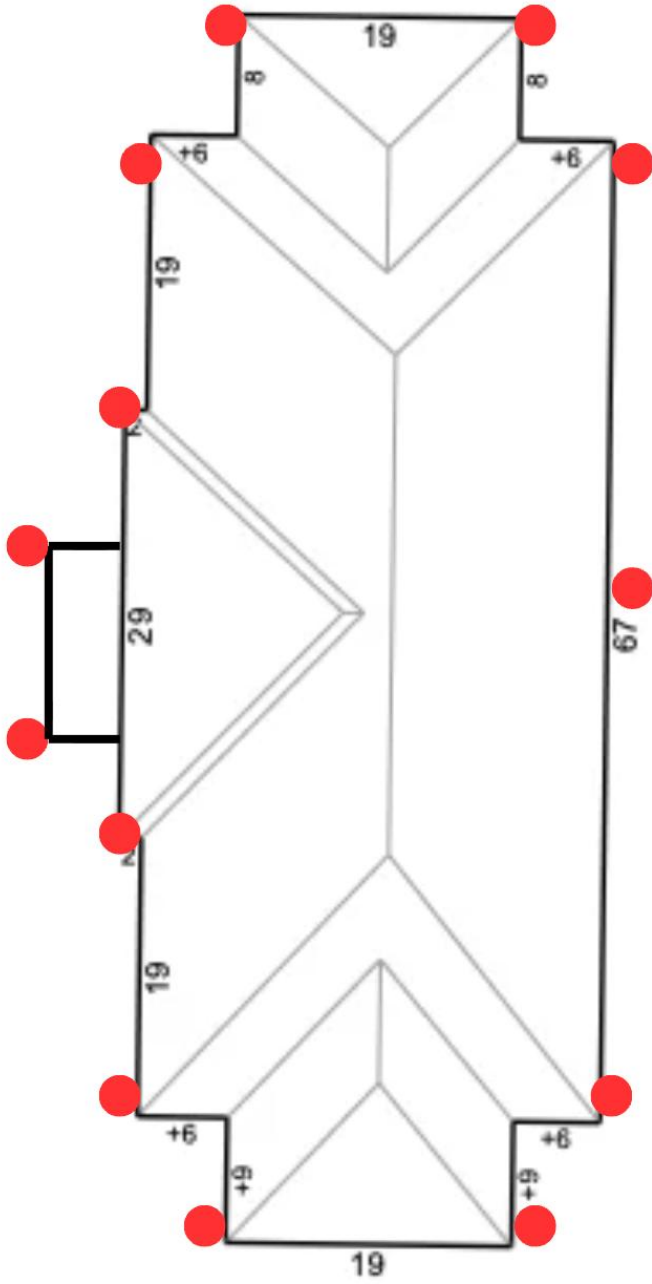

©2026 Eagle View Technologies, Inc., All Rights Reserved

Property pictures:

