



CERTIFICATE OF APPROPRIATENESS PLACARD

for Raleigh Historic Resources

Project Description:

Install 42" tall fence

10 N Bloodworth St

Address

Oakwood

Historic District

Historic Property

COA-0097-2025

Certificate Number

7/16/2025

Date of Issue

1/16/2026

Expiration Date

This card must be kept posted in a location within public view until all phases of the described project are complete. The work must conform with the code of the City of Raleigh and laws of the state of North Carolina. When your project is complete, you are required to ask for a final zoning inspection in a historic district area. Telephone the RHDC office at 832-7238 and commission staff will coordinate the inspection with the inspections Department. If you do not call for this final inspection, your Certificate of Appropriateness is null and void.

Signature, _____

Collette K

Raleigh Historic Development Commission

Pending the resolution of appeals, commencement of work is at your own risk.

Type or print the following:

Applicant name:

Mailing address:

City:

State:

Zip code:

Date:

Daytime phone #:

Email address:

Applicant signature: *Meghan Calichman*

Minor work (staff review) – one copy

Major work (COA committee review) – ten
copies

Additions > 25% of building sq. footage

New buildings

Demolition of building or structure

All other

Post approval re-review of conditions of
approval

Office Use Only

Transaction #: _____

File #: **COA-0097-2025**

Fee: _____

Amount paid: _____

Received date: _____

Received by: _____

Property street address:

Historic district:

Historic property/Landmark name (if applicable):

Owner name:

Owner mailing address:

For applications that require review by the COA Committee (major work), provide addressed and stamped envelopes for owners for all properties with 100 feet on all sides of the property, as well as the property owner.

Property Owner Name & Address

Property Owner Name & Address

I understand that all major work applications that require review by the Raleigh Historic Development Commission's COA Committee must be submitted by 4 p.m. on the date of the application deadline; otherwise, consideration will be delayed until the following committee meeting. An incomplete application will not be accepted.

Will you be applying for rehabilitation tax credits for this project? Yes <input type="radio"/> No <input checked="" type="radio"/>	Office Use Only Type of work: <u>35</u>
Did you consult with staff prior to filing the application? <input checked="" type="radio"/> Yes <input type="radio"/> No	

Design Guidelines: please cite the applicable sections of the design guidelines (www.rhdc.org).		
Section/Page	Topic	Brief description of work (attach additional sheets as needed).
#1.4	Fence	Construct simple wooden fence 42" high on right side of home to give separation with neighboring yard.

<p align="center">Minor Work Approval (office use only)</p> <p>Upon being signed and dated below by the Planning Director or designee, this application becomes the Minor Work Certificate of Appropriateness. It is valid until <u>07/16/2026</u>.</p> <p>Please post the enclosed placard form of the certificate as indicated at the bottom of the card. Issuance of a Minor Work Certificate shall not relieve the applicant, contractor, tenant, or property owner from obtaining any other permit required by City Code or any law. Minor Works are subject to an appeals period of 30 days from the date of approval.</p> <p>Signature (City of Raleigh) <u>Collette K</u> Date <u>07/16/2025</u></p>

Property line is 42" from side of home so plan to put fence at 39" or whatever is deemed appropriate for approval. Wooden cedar fence would run from back of property and end prior to front porch to meet up with black wrought iron fence as noted with blue line in survey in other attachment. About 3/4 of the gate of the wrought iron fence is located on our property so we'll minimize the width of the gate and then add more wrought iron spindles to the wrought iron fence to meet up with the new location of the gate (we have additional fence pieces available for use).

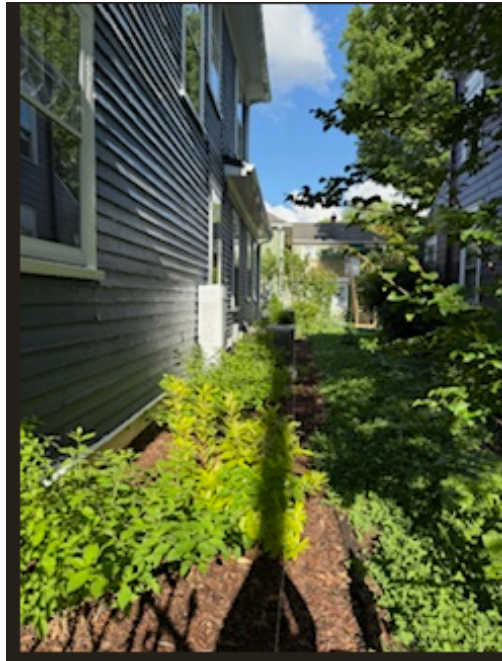

Fence would run from back of property and end prior to front porch to meet up with black wrought iron fence as noted with blue line in survey below. About 3/4 of the gate of the wrought iron fence is located on our property so we'll minimize the width of the gate and then add more wrought iron spindles to the wrought iron fence to meet up with the new location of the gate (we have additional fence pieces available for use).

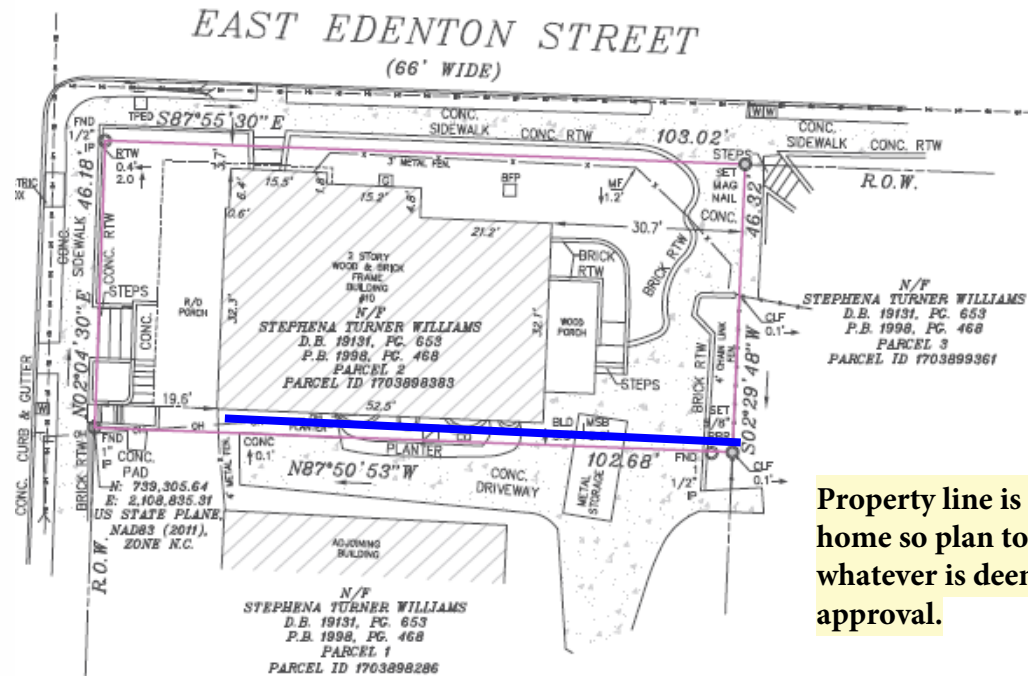

Property line is 42" from side of home so plan to put fence at 39" or whatever is deemed appropriate for approval.

□

