

Preliminary Subdivision Application

Planning and Development

Planning and Development Customer Service Center • One Exchange Plaza, Suite 400 | Raleigh, NC 27601 | 919-996-2500



INSTRUCTIONS: This form is used when submitting a Preliminary Subdivision (UDO Section 10.2.5). Please check the appropriate review type and include the plan checklist document. Please email all documents and your preliminary subdivision plans to SiteReview@raleighnc.gov.

DEVELOPMENT TYPE (UDO Section 2.1.2)			
<input checked="" type="checkbox"/> Conventional Subdivision	<input type="checkbox"/> Compact Development	<input type="checkbox"/> Conservation Development	<input type="checkbox"/> Cottage Court
NOTE: Subdivisions may require City Council approval if in a Metro Park Overlay or Historic Overlay District			
GENERAL INFORMATION			
Scoping/sketch plan case number(s):			
Development name (subject to approval):			
Property Address(es):			
Recorded Deed PIN(s):			
What is your project type?	<input type="checkbox"/> Single family <input type="checkbox"/> Apartment	<input type="checkbox"/> Townhouse <input type="checkbox"/> Non-residential	<input type="checkbox"/> Attached houses Other: _____

CURRENT PROPERTY OWNER/DEVELOPER INFORMATION	
NOTE: Please attach purchase agreement when submitting this form	
Company:	Owner/Developer Name and Title:
Address:	
Phone #:	Email:
APPLICANT INFORMATION	
Company:	Contact Name and Title:
	Address:
Phone #:	Email:

Continue to page 2 >>

DEVELOPMENT TYPE + SITE DATE TABLE**(Applicable to all developments)****ZONING INFORMATION**

Gross site acreage: 0.20ac/8,756sf

Zoning districts (if more than one, provide acreage of each): R-10

Overlay district: Frequent Transit Development

Inside City limits? ☒ Yes ☐ No

Conditional Use District (CUD) Case # Z-

Board of Adjustment (BOA) Case # A-

STORMWATER INFORMATION

Existing Impervious Surface:

Acres: _____ Square Feet: _____

Proposed Impervious Surface:

Acres: _____ Square Feet: _____

Neuse River Buffer ☐ Yes ☒ NoWetlands ☐ Yes ☐ NoIs this a flood hazard area? ☐ Yes ☒ No

If yes, please provide the following:

Alluvial soils: _____

Flood study: _____

FEMA Map Panel #: 3720171300K DATED JULY 19, 2022

NUMBER OF LOTS AND DENSITY

Total # of townhouse lots: Detached 3 Attached

Total # of single-family lots:

Proposed density for each zoning district (UDO 1.5.2.F): 2,918sf/unit

Total # of open space and/or common area lots: 0

Total # of requested lots: 3

SIGNATURE BLOCK

The undersigned indicates that the property owner(s) is aware of this application and that the proposed project described in this application will be maintained in all respects in accordance with the plans and specifications submitted herewith, and in accordance with the provisions and regulations of the City of Raleigh Unified Development Ordinance.

I, _____ will serve as the agent regarding this application, and will receive and respond to administrative comments, resubmit plans and applicable documentation, and will represent the property owner(s) in any public meeting regarding this application.

I/we have read, acknowledge, and affirm that this project is conforming to all application requirements applicable with the proposed development use. I acknowledge that this application is subject to the filing calendar and submittal policy, which states applications will expire after 180 days of inactivity.

Signature: 

Date: 15-Aug-2022

Printed Name: Sarah Luzzi

Signature:

Date:

Printed Name:

Please email your completed application to _____

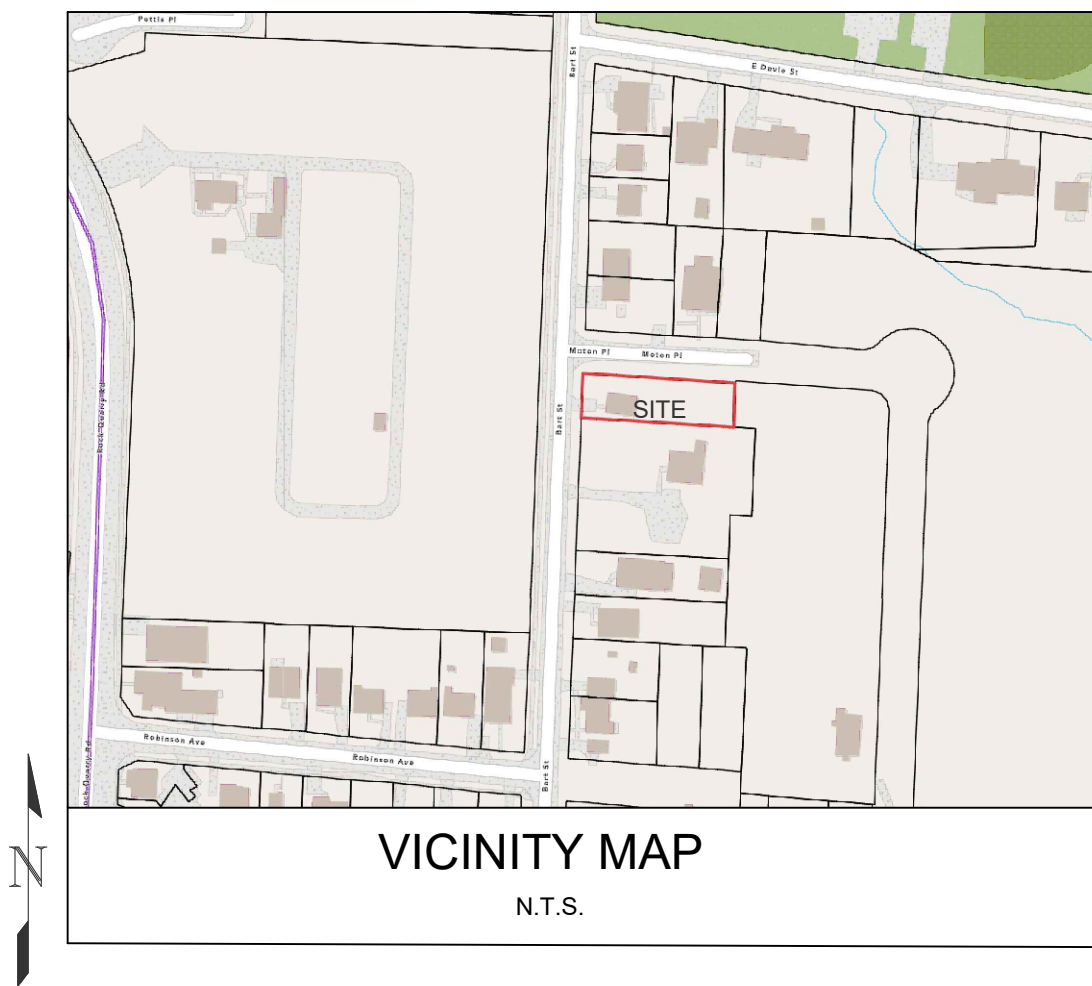

SUBDIVISION PLANS FOR BART ST-3 LOT SUBDIVISION 503 BART STREET RALEIGH, NORTH CAROLINA

CITY OF RALEIGH FILE: SUB-XXXX-2022

PREPARED FOR:
SARAH N. LUZZI
503 BART ST
RALEIGH NC 27610-3301

PREPARED BY:
CRUMPLER
Consulting Services, PLLC

2308 Ridge Road
Raleigh, North Carolina 27612
Ph. 919-413-1704
P-1533

SITE EXEMPTION NOTES:

-THE SITE WILL BE CONFORMING TO THE EXEMPTION OF BLOCK PERIMETER AS THE SITE WILL BE DEVELOPED FOR DETACHED RESIDENTIAL USES ON LOTS NO LARGER THAN 2 ACRES PER EXEMPTION BASED ON UDO SECTION 8.3.2.A.1.b.ix.

-THE SITE WILL BE CONFORMING TO THE EXEMPTION OF TREE CONSERVATION REQUIREMENTS THROUGH THE CITY OF RALEIGH'S UNIFIED DEVELOPMENT CODE SECTION 9.1.2 FOR PARCELS LESS THAN 2 ACRES IN SIZE.

NOTES

- BOUNDARY AND EXISTING CONDITIONS SURVEY PROVIDED BY SOUTHERN COMPASS DATE 10-04-21.
- THE PROPERTY IS LOCATED IN ZONE X (AREA DETERMINED TO BE OUTSIDE THE 0.2% ANNUAL CHANCE AND FUTURE 1% ANNUAL CHANCE FLOODPLAIN) BASED ON THE FEMA MAP NUMBER 3720171300K DATED JULY 19, 2022.
- NO ONSITE STREAMS OR WETLANDS HAVE BEEN IDENTIFIED WITHIN THE PROJECT OR PARCEL AS SHOWN.
- THIS DRAWING IS NOT FOR RECORDATION.
- DEVELOPERS HAVE REVIEWED AND ARE IN COMPLIANCE WITH THE REQUIREMENTS SET FORTH IN THE SOLID WASTE DESIGN MANUAL.

SHEET

C-1
C-2
C-3
C-4
C-5
D-1

DESCRIPTION

COVER
EXISTING CONDITIONS
SUBDIVISION PLAN
UTILITY PLAN
LANDSCAPING PLAN
DETAILS

ALL CONSTRUCTION TO BE IN ACCORDANCE WITH ALL CITY OF RALEIGH STANDARDS AND SPECIFICATIONS.

CALL 48 HOURS
BEFORE YOU DIG



NORTH CAROLINA
ONE-CALL CENTER
1-800-632-4949

CRUMPLER
Consulting Services, PLLC

2308 Ridge Road
Raleigh, North Carolina 27612
Ph. 919-413-1704
P-1533

ISSUED FOR
PERMITTING

DATE

DESCRIPTION

REV.

COVER

BART ST-3 LOT SUBDIVISION

503 BART STREET
RALEIGH, NORTH CAROLINA

PROJECT NO.: 22025

DRAWN BY: JAC

CHECKED BY: JAC

DATE: 08/02/22

SCALE: N.T.S.

C-1

1 of 6

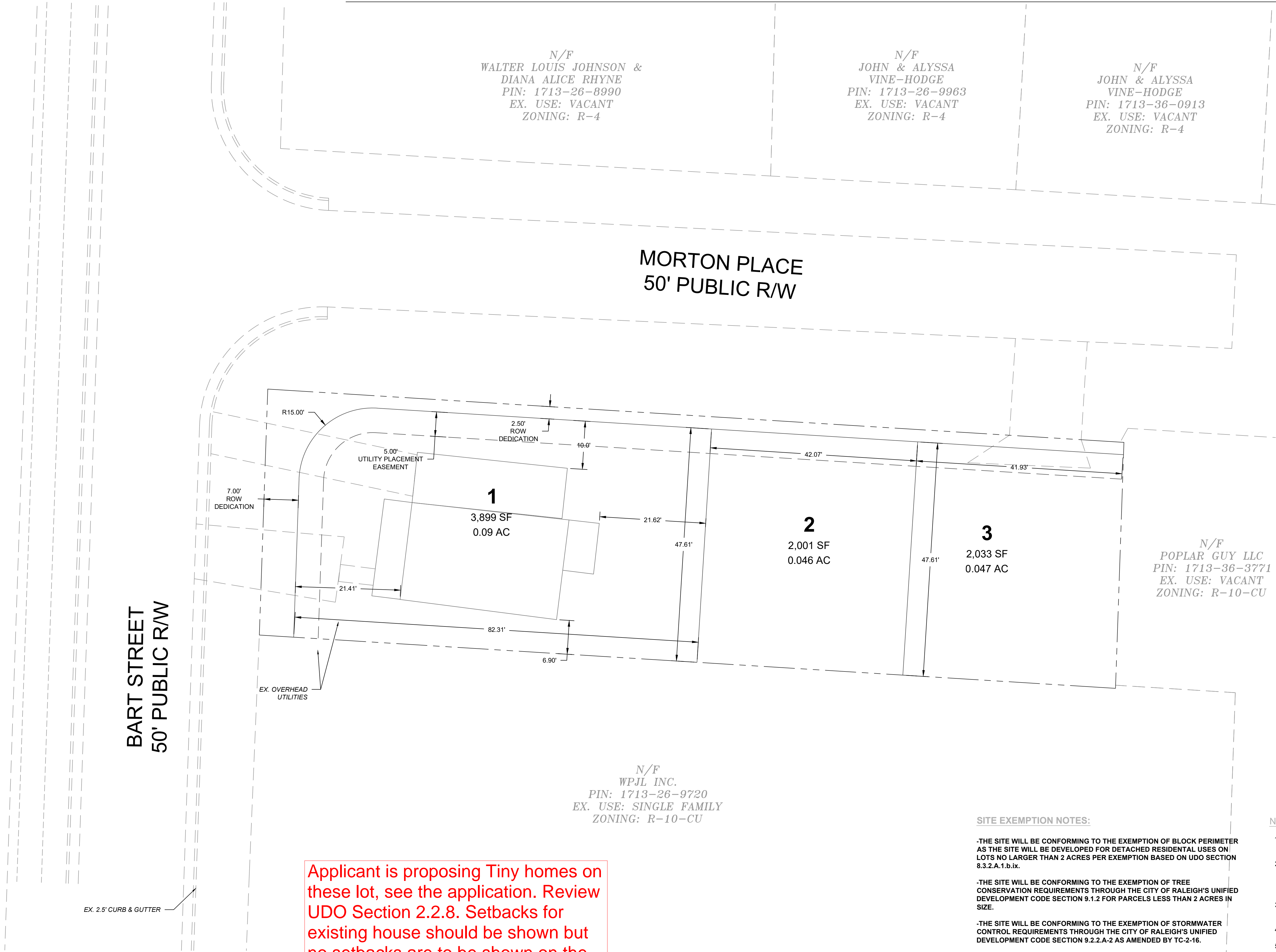

LEGEND	
	EXISTING PROPERTY LINE
	EXISTING ABUTTING PROPERTY LINE
	EXISTING RIGHT-OF-WAY
	EXISTING OVERHEAD POWER LINE
	EXISTING ABUTTING PROPERTY LINE
	EXISTING EDGE OF PAVEMENT
	EXISTING EASEMENT
	PROPOSED CITY OF RALEIGH GENERAL UTILITY EASEMENT
	PROPOSED LOT LINE

PRELIMINARY PLANS
NOT FOR CONSTRUCTION

DATE	DESCRIPTION	REV.

SUBDIVISION PLAN

BART ST-3 LOT SUBDIVISION

503 BART STREET
RALEIGH, NORTH CAROLINA

PROJECT NO.:	22025
DRAWN BY:	JAC
CHECKED BY:	JAC
DATE:	08/02/22
SCALE:	1" = 10'

SITE EXEMPTION NOTES:

- THE SITE WILL BE CONFORMING TO THE EXEMPTION OF BLOCK PERIMETER AS THE SITE WILL BE DEVELOPED FOR DETACHED RESIDENTIAL USES ON LOTS NO LARGER THAN 2 ACRES PER EXEMPTION BASED ON UDO SECTION 8.3.2.A.1.b.ix.
- THE SITE WILL BE CONFORMING TO THE EXEMPTION OF TREE CONSERVATION REQUIREMENTS THROUGH THE CITY OF RALEIGH'S UNIFIED DEVELOPMENT CODE SECTION 9.1.2 FOR PARCELS LESS THAN 2 ACRES IN SIZE.
- THE SITE WILL BE CONFORMING TO THE EXEMPTION OF STORMWATER CONTROL REQUIREMENTS THROUGH THE CITY OF RALEIGH'S UNIFIED DEVELOPMENT CODE SECTION 9.2.2.A-2 AS AMENDED BY TC-2-16.

NOTES

- BOUNDARY AND EXISTING CONDITIONS SURVEY PROVIDED BY SOUTHERN COMPASS DATE 10-04-21.
- THE PROPERTY IS LOCATED IN ZONE X (AREA DETERMINED TO BE OUTSIDE THE 0.2% ANNUAL CHANCE AND FUTURE 1% ANNUAL CHANCE FLOODPLAIN) BASED ON THE FEMA MAP NUMBER 3720171300K DATED JULY 19, 2022.
- NO ONSITE STREAMS OR WETLANDS HAVE BEEN IDENTIFIED WITHIN THE PROJECT OR PARCEL AS SHOWN.
- THIS DRAWING IS NOT FOR RECORDATION.
- DEVELOPERS HAVE REVIEWED AND ARE IN COMPLIANCE WITH THE REQUIREMENTS SET FORTH IN THE SOLID WASTE DESIGN MANUAL.

