

# PROJECT NO. C-5604OF WAKE COUNTY BLUE RIDGE ROAD BIKE & PEDESTRIAN IMPROVEMENTS PROJECT

PUBLIC MEETING – MAY 2020

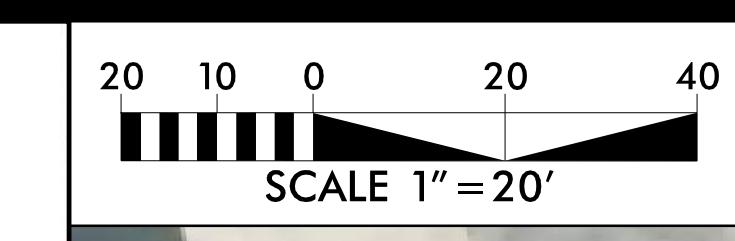

-L2-	-Y1-
PI Sta 15+47.4	PI Sta 11+95.81
$\Delta = 22^\circ 19' 13.8''$ (LT)	$\Delta = 47^\circ 15' 21.6''$ (LT)
$D = 4^\circ 50' 06.3''$	$D = 19^\circ 45' 25.8''$
$L = 461.64'$	$L = 239.18'$
$T = 233.78'$	$T = 126.87'$
$R = 1,185.00'$	$R = 290.00'$

CONCEPTUAL – SUBJECT TO CHANGE – NOT FOR CONSTRUCTION



## LEGEND

- EXISTING PROPERTY LINE
- EXISTING RIGHT OF WAY
- EXISTING TO BE RETAINED
- EXISTING ROADWAY TO BE RESURFACED
- PROPOSED WIDENING
- PROPOSED EASEMENT
- PROPOSED 10' MULTI-USE PATH, SIDEWALK, STRUCTURES, ISLAND, CURB AND GUTTER
- PROPOSED TRUCK MOUNTABLE APRON
- GRASS STRIP
- EXISTING TRAFFIC SIGNAL
- PROPOSED PEDESTRIAN TRAFFIC SIGNAL MODIFICATION

