

PROJECT NO. C-5604OF

WAKE COUNTY

BLUE RIDGE ROAD BIKE & PEDESTRIAN IMPROVEMENTS PROJECT

25% PUBLIC MEETING – FEBRUARY 2020

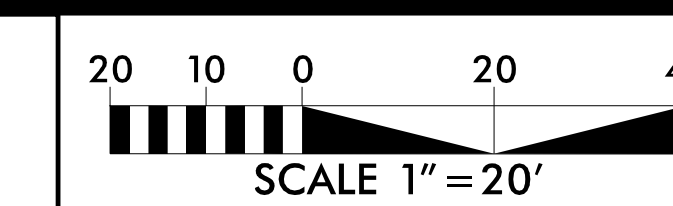

-L2-	-Y1-
PI Sta 15+14.74	PI Sta 11+95.81
$\Delta = 22^{\circ}19'13.8"$ (LT)	$\Delta = 47^{\circ}15'21.6"$ (LT)
$D = 4^{\circ}50'06.3"$	$D = 19^{\circ}45'25.8"$
$L = 461.64'$	$L = 239.18'$
$T = 233.78'$	$T = 126.87'$
$R = 1,185.00'$	$R = 290.00'$

CONCEPTUAL – SUBJECT TO CHANGE – NOT FOR CONSTRUCTION



LEGEND

- EXISTING PROPERTY LINE
- EXISTING RIGHT OF WAY
- EXISTING TO BE RETAINED
- EXISTING ROADWAY TO BE RESURFACED
- PROPOSED WIDENING
- PROPOSED EASEMENT
- PROPOSED 10' MULTI-USE PATH, SIDEWALK, STRUCTURES, ISLAND, CURB AND GUTTER GRASS STRIP
- EXISTING TRAFFIC SIGNAL
- PROPOSED PEDESTRIAN TRAFFIC SIGNAL MODIFICATION

PROTECTED INTERSECTION
SECTION A-A