

Blue Ridge Road Widening South Project

April 2024

City Project No. ES-2018-04



Project Location

- From Duraleigh Road (SR 1664) to Homewood Banks Drive

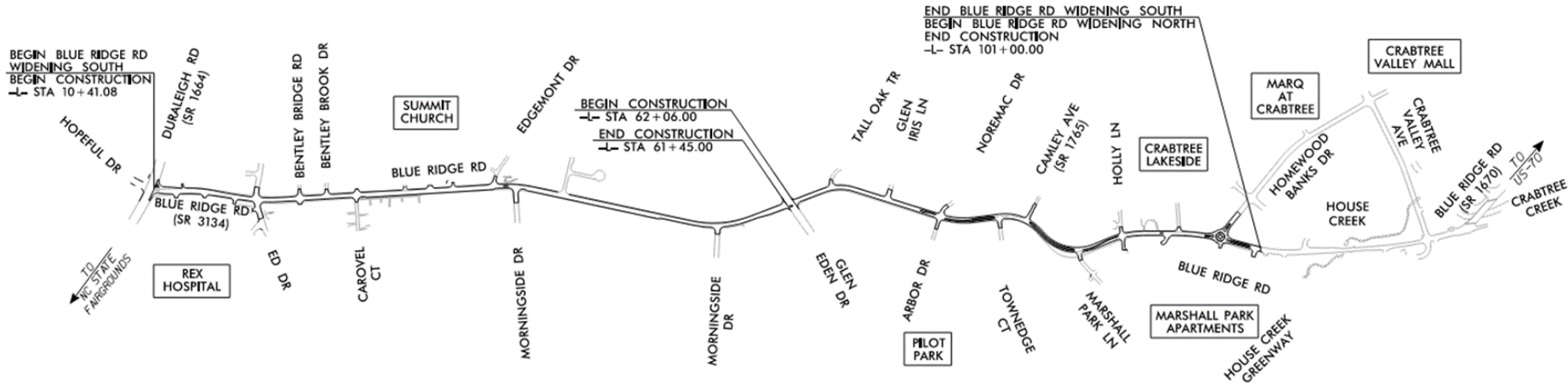

Project Construction Expectations

- Work is expected to proceed for six hundred and thirty (630) consecutive calendar days.
- No Night Work is allowed unless approved by the City.
- What to Expect:
 - Temporary Lane Closures, Road Detour, Pedestrian Detours, Driveway Closure, Speed limit reductions, Construction workers within acquired Easements/ROW.
- Construction Day and Time Restrictions:
 - 6:00 AM to 9:00 AM & 4:00 PM to 7:00 PM Monday Thru Friday
 - Holidays, Holiday weekends, and special events

Estimate Construction Phasing

- Phase 1 – North side of Blue Ridge Road including
 - Drainage
 - Curb & Gutter
 - Sidewalk
 - Multi-Use Path
 - Root Bridge
 - Temporary Signals
 - Roundabout
 - Driveways
 - Wet utilities

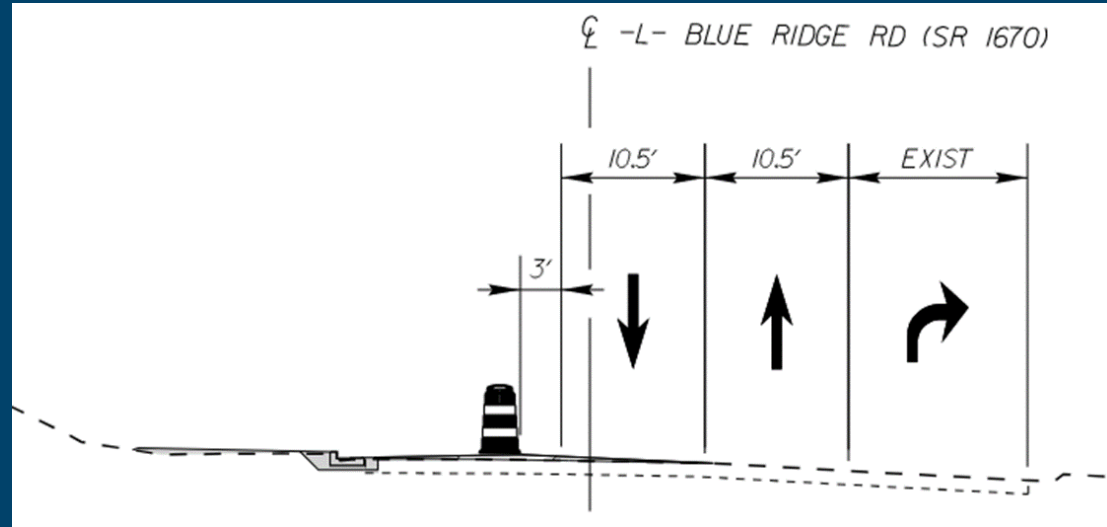

Estimate Construction Phasing

- Phase 2 – South side of Blue Ridge Road including
 - Drainage
 - Curb & Gutter
 - Sidewalk
 - Multi-Use Path
 - Root Bridge
 - Temporary Signals
 - Roundabout
 - Driveways
 - Wet utilities

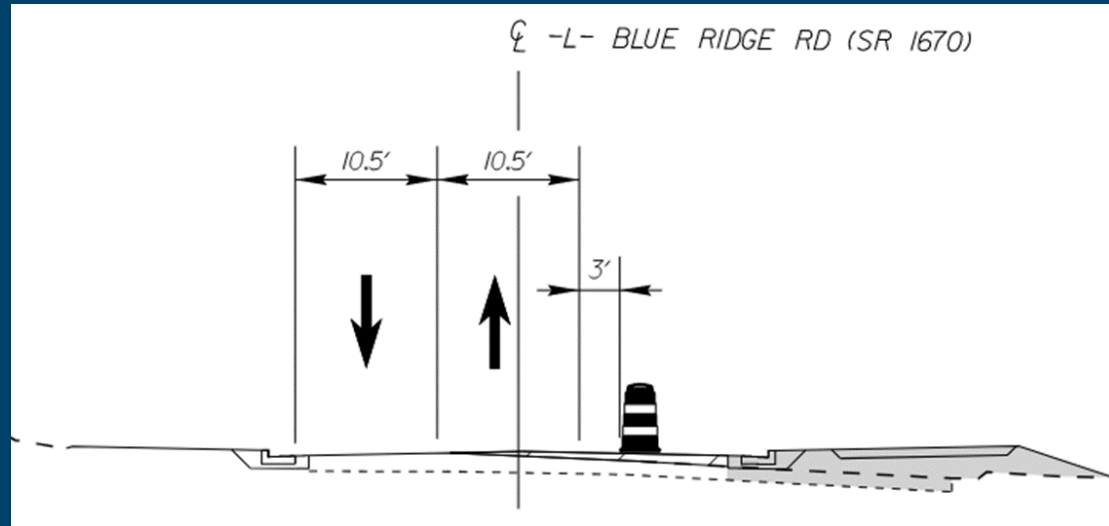

Estimate Construction Phasing

- Phase 3 – Center of Blue Ridge Road including
 - Concrete island installation along center of the corridor.

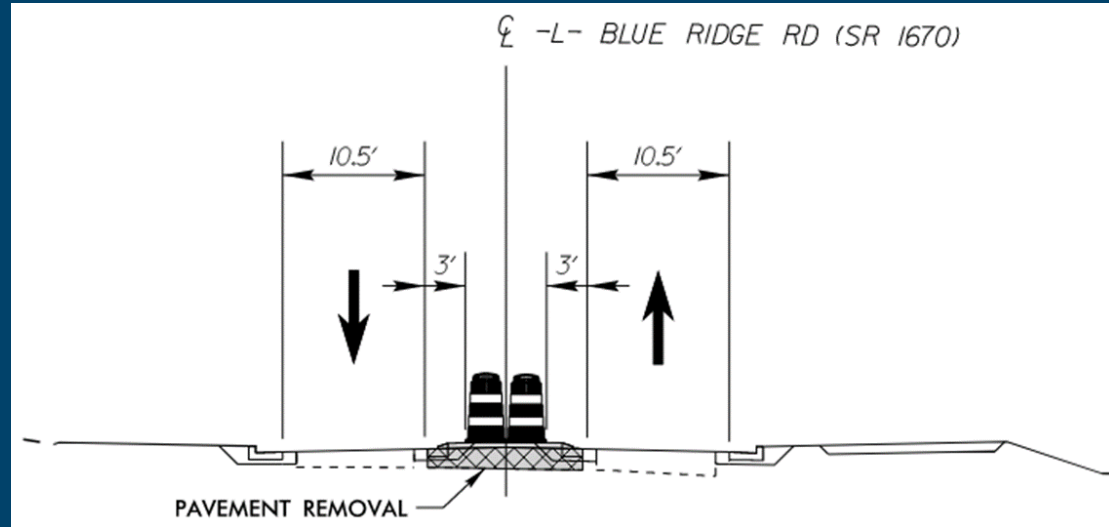

Temporary Project Detour

- Marshall Park Lane Intersection temporary road closure

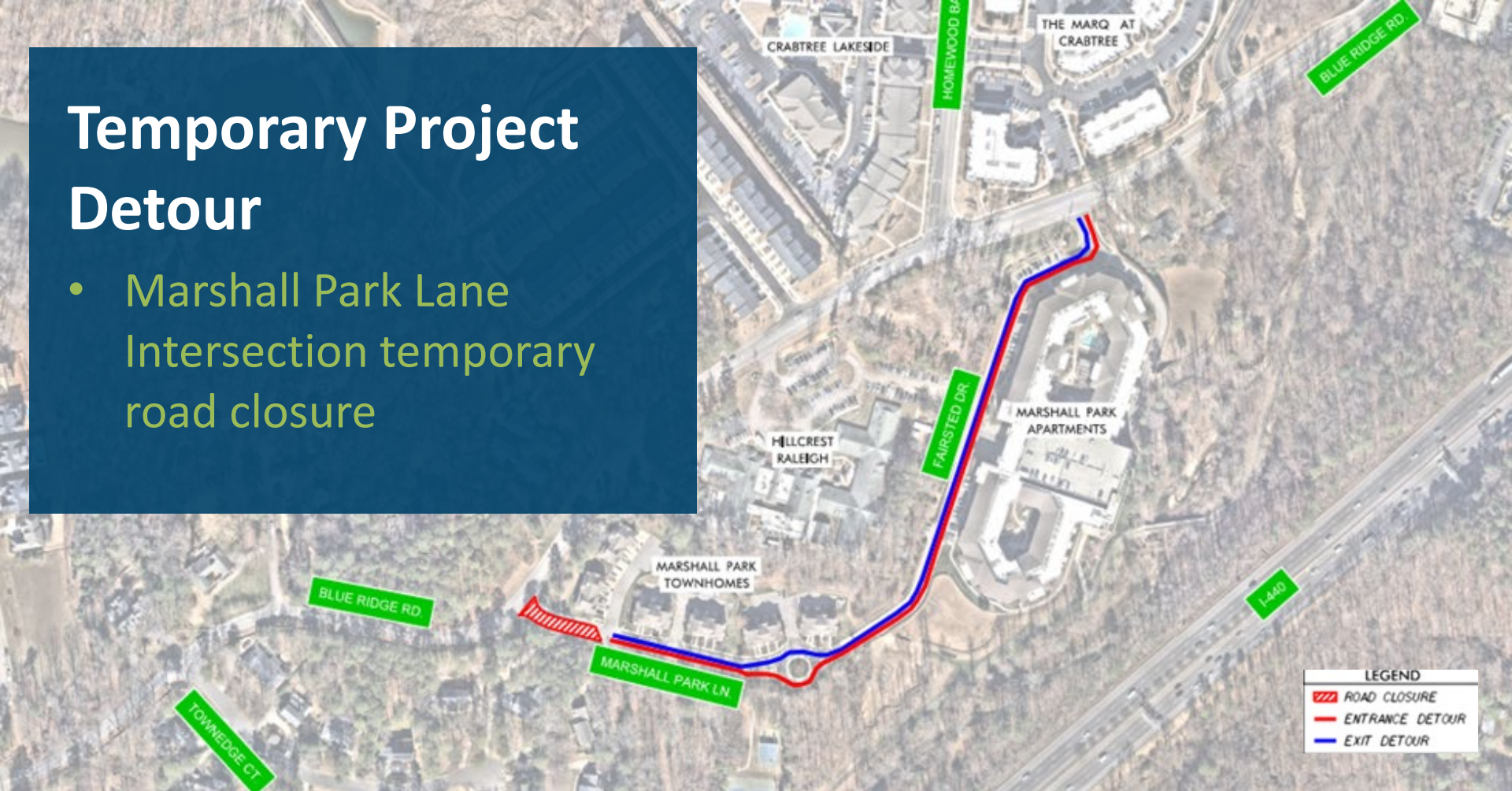

Project Schedule

Date	Description
April 2024	Pre-Construction Public Meeting
Spring 2024	Start Construction
Spring 2026	Project Completion

Project Website

- Search the Raleigh website using the project keyword:
 - Blue Ridge Road Widening
 - <https://raleighnc.gov/home/content/PWksDesignConst/Articles/BlueRidgeRoadWidening.html>

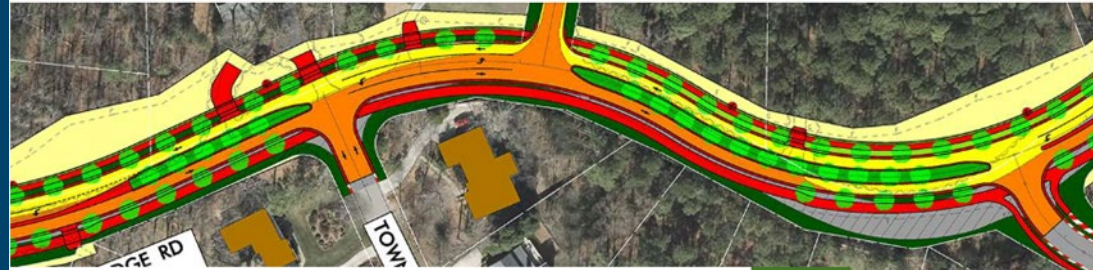

Blue Ridge Road Widening Project

Our goal is to make Blue Ridge Road safe for all modes of transportation.

Updated: Mar 18, 2024

About the Project

The purpose of this project is to provide a functional and safer multi-modal corridor for vehicles, cyclists, and pedestrians along the Blue Ridge Road corridor from Duraleigh Road to Crabtree Valley Avenue. We call this a [Complete Street](#).

The project will widen a segment of Blue Ridge Road from Duraleigh Road to Crabtree Valley Avenue to three lanes with:

- Curb and gutter;
- Pedestrian culvert,
- Sidewalks; and,
- A multi-use path.



CONTACT



Project Manager
Dennis Trujillo
dennis.trujillo@raleighnc.gov

Division Manager
Sylvester Percival, PE
Sylvester.Percival@raleighnc.gov

[Comment Form](#) #

LEAD DEPARTMENT:

[Engineering Services](#)

PARTICIPATING DEPARTMENT:

[Transportation](#)

SERVICE UNIT:

[Roadway Design and Construction](#)

Questions?

