DESIGN PUBLIC MEETING MAP
MITCHELL MILL ROAD WIDENING
WAKE COUNTY, NC

FROM LOUISBURG ROAD (US 401) TO FORESTVILLE ROAD
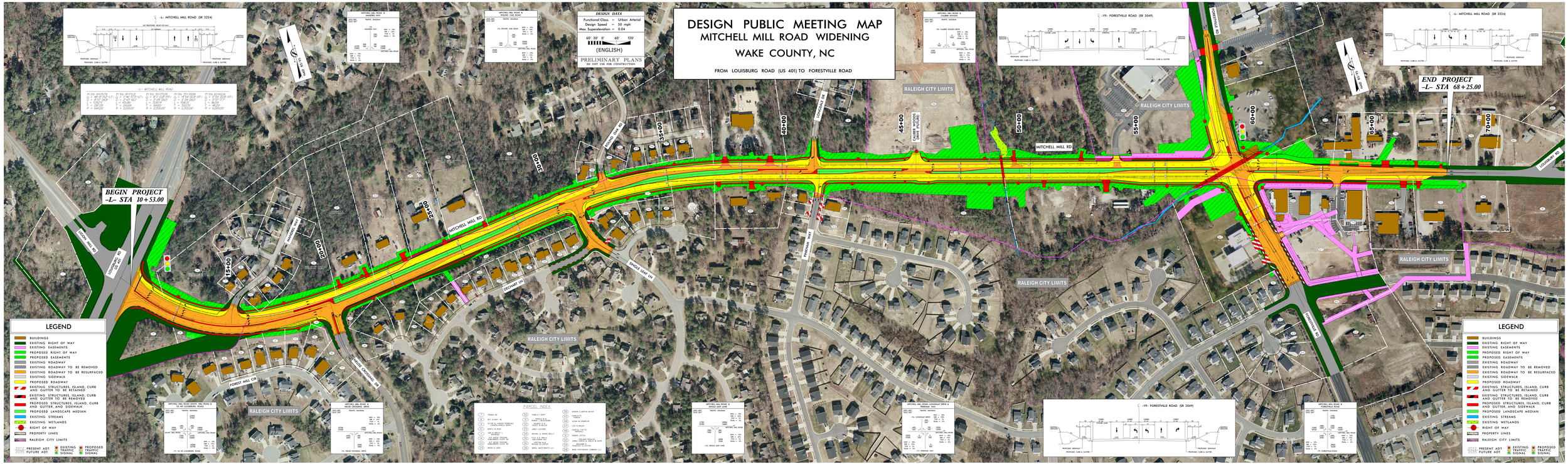
DESIGN DATA
Functional Class. = Urban Arterial
Design Speed = 50 mph
Max. Superelevation = 0.04
60' 30' 0' 60' 120'
(ENGLISH)
PRELIMINARY PLANS
DO NOT USE FOR CONSTRUCTION