

NORRIS STREET STREET IMPROVEMENT PROJECT NEIGHBORHOOD MEETING MAP

FEBRUARY 26, 2019

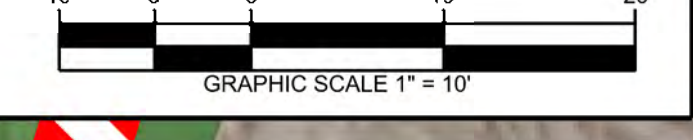

CITY OF RALEIGH
ENGINEERING SERVICES DEPARTMENT



PRELIMINARY PLANS
DO NOT USE FOR CONSTRUCTION
PLANS REVIEW V1



LEGEND

- PROPOSED ROADWAY WIDENING AND ASPHALT MULTI-USE PATH
- EXISTING ROAD TO BE RESURFACED
- PROPOSED STRUCTURES, ISLAND, CURB AND GUTTER, AND SIDEWALK
- PROPOSED GRAVEL DRIVEWAY
- EXISTING STRUCTURES, CURB AND GUTTER, AND SIDEWALK
- EXISTING ROADWAY, CONCRETE, AND AND GRAVEL TO BE REMOVED
- EXISTING ROAD PAVEMENT
- EXISTING RIGHT OF WAY
- EXISTING WATERWAY / CREEK
- EXISTING EASEMENTS
- EXISTING HEADWALLS AT CULVERT
- PROPOSED PERMANENT SLOPE EASEMENT
- WAKE COUNTY 50' RIPRAP BUFFER
- WAKE COUNTY 30' RIPRAP BUFFER
- PROPOSED TEMPORARY CONSTRUCTION EASEMENT
- PROPOSED TEMPORARY DRIVEWAY EASEMENT