CORRIDOR PUBLIC MEETING MAP

THE CITY OF RALEIGH
PUBLIC WORKS PROJECT PW 2016–12

WIDENING OF TRYON ROAD, PART C FROM LAKE WHEELER ROAD TO EAST OF PAR DRIVE

LEGEND

- PROPOSED RIGHT OF WAY
- PROPOSED DRAINAGE EASEMENTS
- PROPOSED TEMPORARY CONSTRUCTION EASEMENT
- EXISTING RIGHT OF WAY
- EXISTING ROADWAY
- EXISTING ROADWAY TO BE RESURFACED
- PROPOSED ROADWAY
- LAKES, RIVER, STREAMS AND PONDS
- RAILROAD RIGHT OF WAY
- EXISTING UTILITY EASEMENT
- PROPOSED RIGHT OF WAY
- PDE — PROPOSED DRAINAGE EASEMENT
- PROPOSED TEMPORARY CONSTRUCTION EASEMENT
- PROPERTY LINES
- PROPOSED STRUCTURES, ISLANDS, C & G AND SIDEWALKS
- EXISTING STRUCTURES TO BE RETAINED
- PRESENT ADT / FUTURE ADT
- EXISTING TRAFFIC SIGNAL

DESIGN DATA

Functional Class = Urban Collector
Design Speed = 50 mph
Max. Superelevation = 0.04

INCOMPLETE PLANS — DO NOT USE FOR RW ACQUISITION
PRELIMINARY PLANS — DO NOT USE FOR CONSTRUCTION
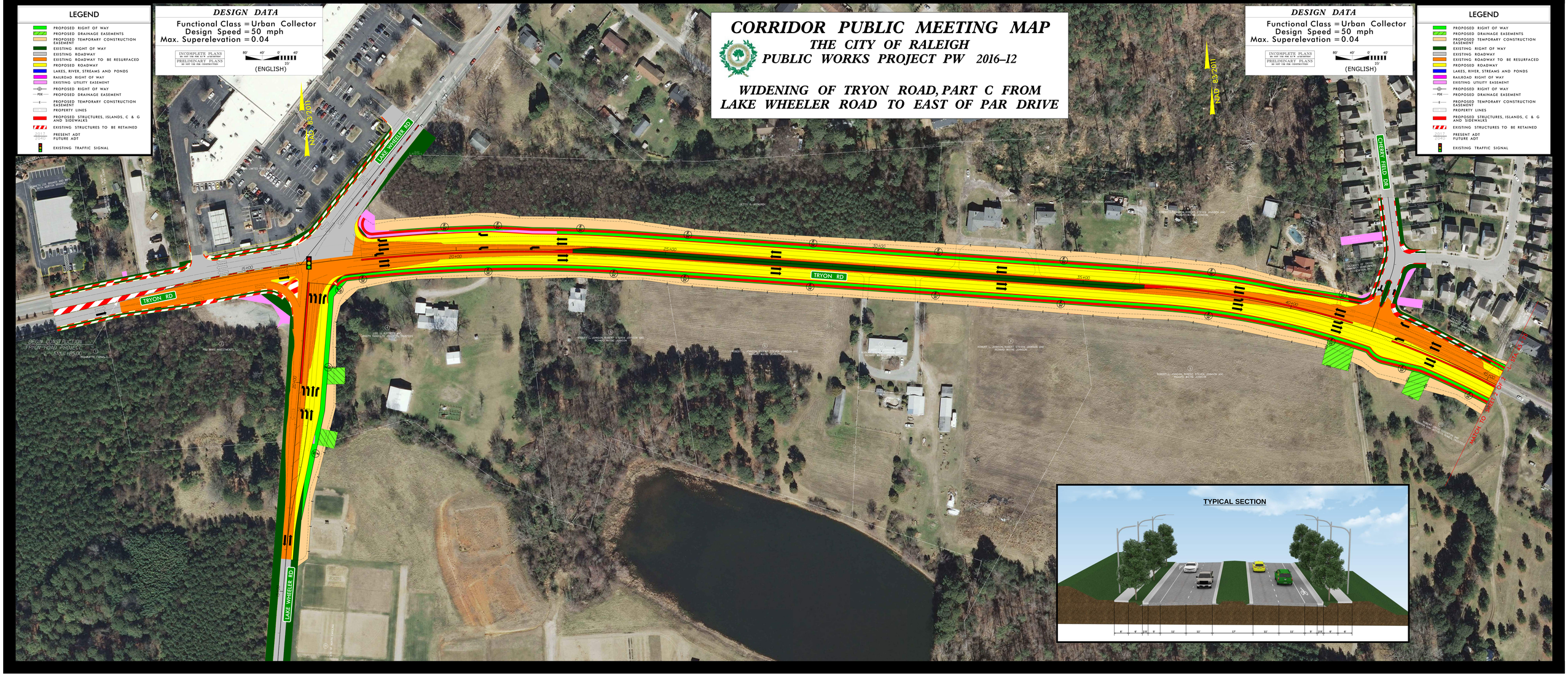
80' 40' 0' 40' 80'
25'
(ENGLISH)