

April 10, 2026

Re: Notice of Neighborhood Meeting

Neighboring Property Owners and Residents:

You are invited to attend a neighborhood meeting on April 21, 2026, from 7:00-8:00pm at the Follow the Child Montessori School, located at 3601 Harden Road, Raleigh, NC 27607. The purpose of the meeting is to discuss an upcoming application to rezone a parcel of land located at 3725 Harden Road (PIN: 0785707779) (the "Site").

The Site is currently zoned Residential-4 (R-4), and is proposed to be rezoned to Office Mixed Use- 7 Stories- w/ Conditions (OX-7-CU). During the meeting, the applicant will describe the nature of the request and field any questions from the public. Enclosed are: (1) a vicinity map outlining the location of the Site; and (2) a current zoning map of the subject area.

Prior to the submittal of any rezoning application, the City of Raleigh requires that a neighborhood meeting be held for all property owners and tenants within 500 feet of the area requested for rezoning. For this meeting, the notice is being provided to all neighbors within 1000 feet of the Property. Any landowner or tenant who is interested in learning more about this project is invited to attend. Information about the rezoning process is available online; visit www.raleighnc.gov and search for "Rezoning Process." If you have further questions about the rezoning process, please contact:

Matthew McGregor
Raleigh Planning & Development
(919) 996-4637
matthew.mcgregor@raleighnc.gov

If you have any questions about this request, please contact me at (919) 835-4529 or via email at jamieschwedler@parkerpoe.com.

Thank you,

Jamie Schwedler

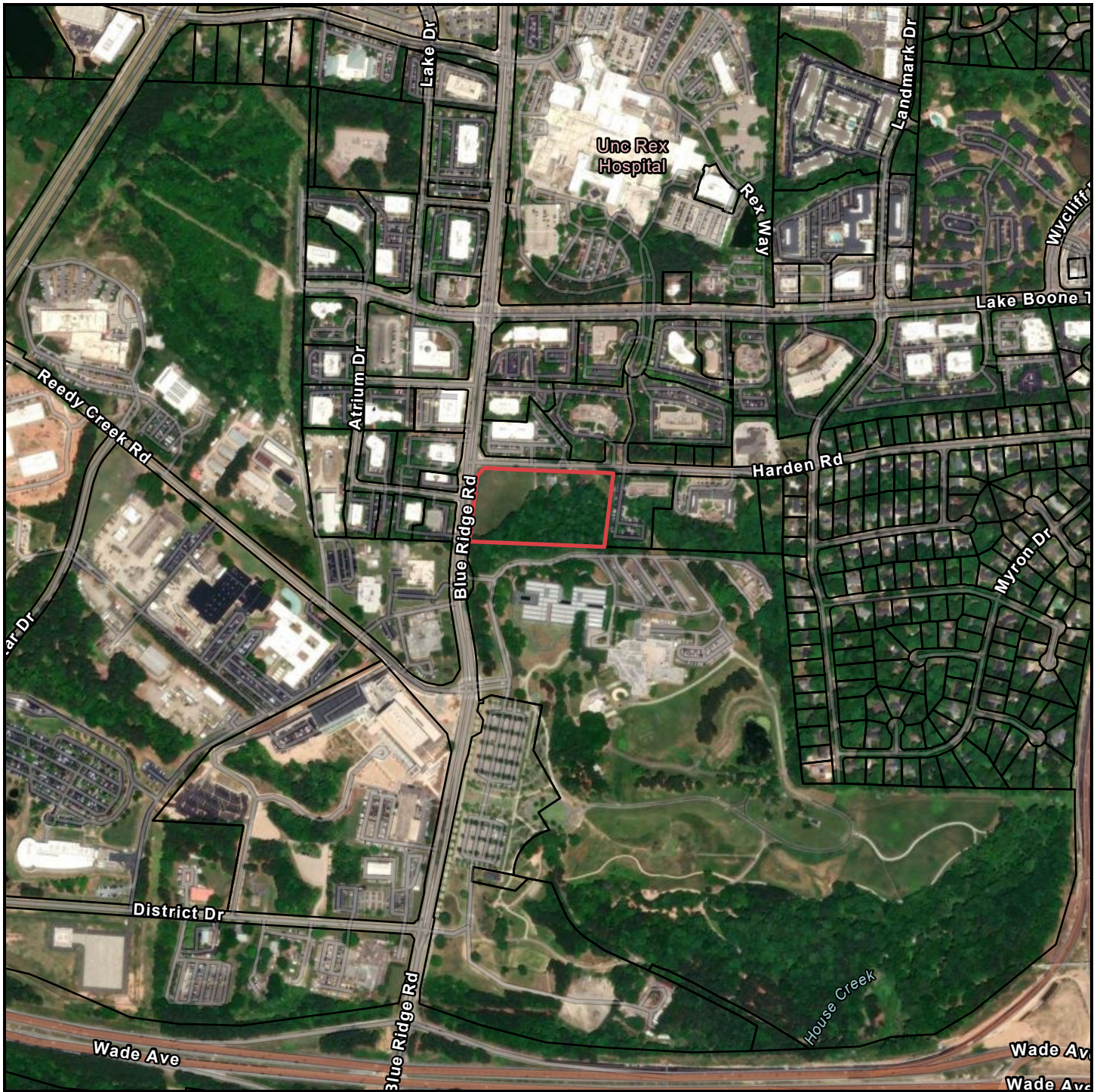

3725 Harden Road

Vicinity Map

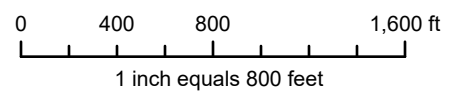

Disclaimer
iMaps makes every effort to produce and publish the most current and accurate information possible. However, the maps are produced for information purposes, and are NOT surveys. No warranties, expressed or implied, are provided for the data therein, its use, or its interpretation.

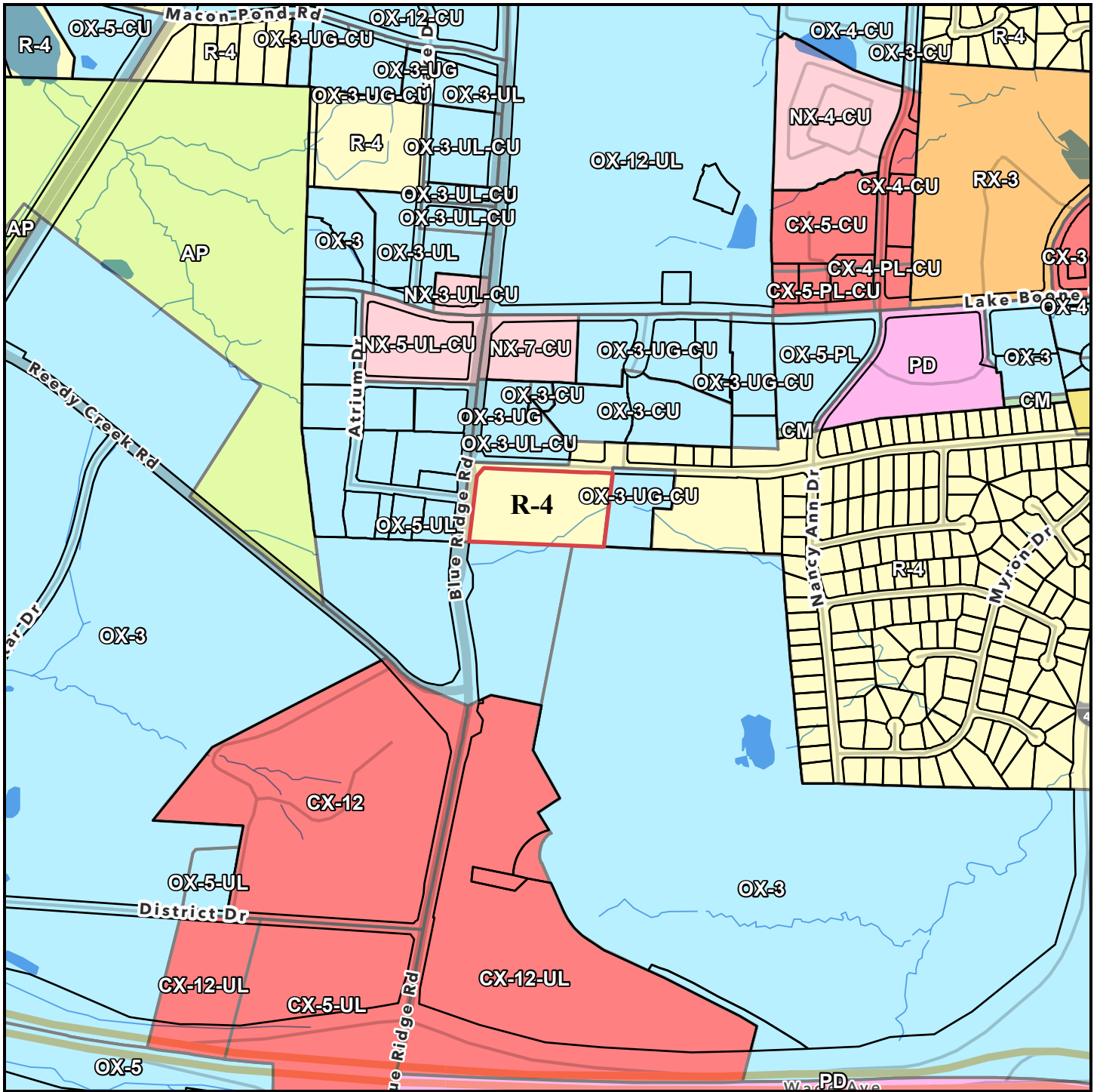

3725 Harden Road

Zoning Map

Current Zoning: R-4

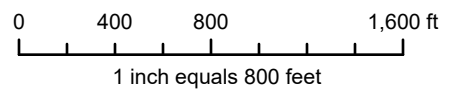

Disclaimer
 iMaps makes every effort to produce and publish the most current and accurate information possible. However, the maps are produced for information purposes, and are **NOT** surveys. No warranties, expressed or implied, are provided for the data therein, its use, or its interpretation.