John Chavis Memorial Park Project Updates

October 2020

Raleigh

Highlights

- First floor windows installed.
- Drywall nearly complete.
- Gym lighting underway.
- Playground installation underway.

View of 1st floor dry wall

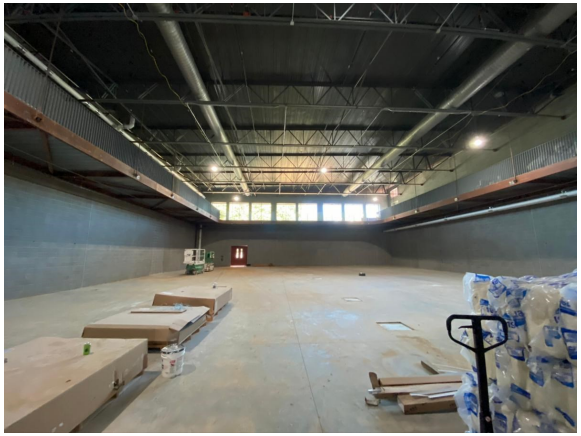

View of gym and elevated track

Looking ahead

- Set transformer & power up the building.
- Begin interior tile work & painting.
- Continue Splashpad & Playground installation.

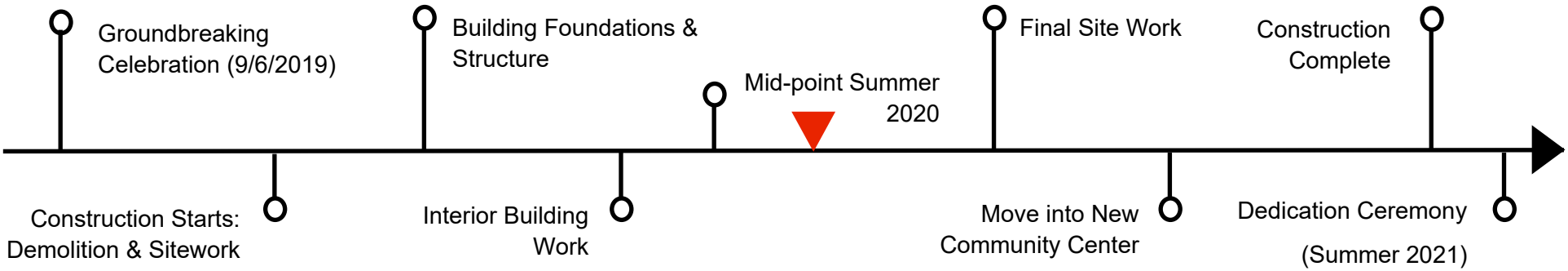

*The Park was entered into the National Register of Historic Places on April 19, 2016.

During the renovation of John Chavis Memorial Park, as a convenient alternative, Wake County early voting will be available at Roberts Park Community Center. For the schedule and full list of locations, visit **WakeVotesEarly.com.