

### INVENTORY & SITE PHOTOS



EXISTING  
TEMPORARY RESTROOM (D)



(A) EXISTING  
WELL



EXISTING  
SHADE SAIL (B)



EXISTING PLAY  
EQUIPMENT (G)



(G)



EXISTING  
TRAILHEAD (H)



CENTRAL PARKING ISLAND  
& HOMESTEAD SITE (E)

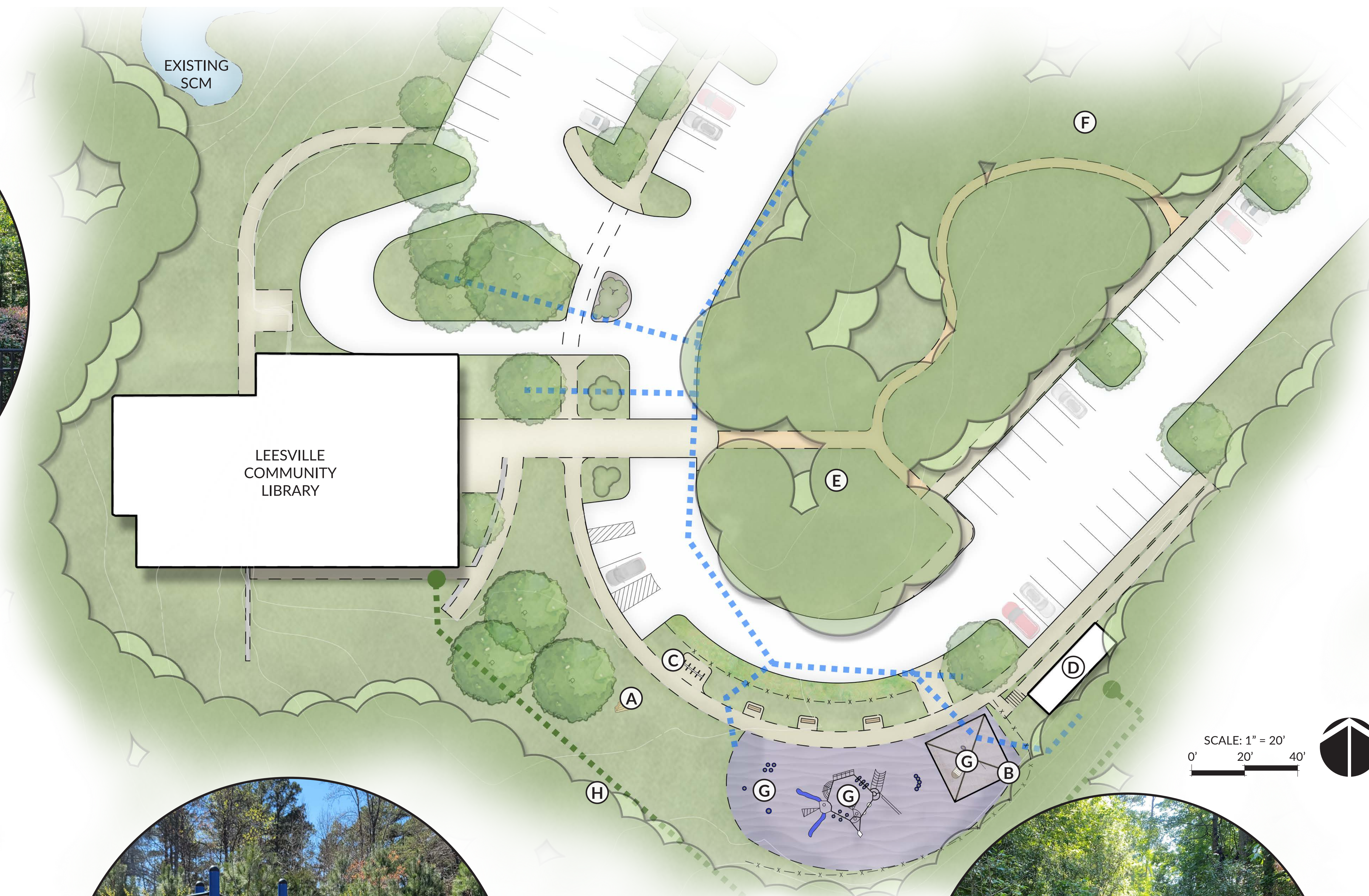

#### LEGEND

- EXISTING UNPAVED TRAILS
- EXISTING PAVED PATHS
- EXISTING PLAY AREA
- EXISTING TREES, TO BE PROTECTED
- EXISTING UTILITY, WATER SERVICE LINE
- EXISTING UTILITY, SEWER SERVICE LINE
- EXISTING ALUMINUM FENCE
- (A) EXISTING WELL, TO BE PROTECTED
- (B) EXISTING SHADE SAIL
- (C) EXISTING BIKE RACK
- (D) EXISTING TEMPORARY RESTROOM
- (E) EXISTING HISTORIC HOMESTEAD SITE
- (F) EXISTING HISTORIC CEMETERY
- (G) EXISTING PLAY EQUIPMENT
- (H) TRAILHEAD TO SOCIAL TRAILS

SCALE: 1" = 20'  
0' 20' 40'





## SITE DETAILS

- REPLACE EXISTING PLAYGROUND MULCH WITH POURED-IN-PLACE SURFACING.
- EXPAND PLAY AREA & ADD AN ADDITIONAL PLAY STRUCTURE.
- INSTALL AN ADDITIONAL SHADE SAIL FOR PLAYGROUND EXPANSION.
- REPLACE EXISTING TEMPORARY RESTROOM WITH PERMANENT RESTROOM STRUCTURE.
- REDESIGN CIRCULATION FROM THE LIBRARY TO PLAYGROUND & TRAILS.
- PROVIDE A READING NOOK WITHIN THE CENTRAL PARKING LOT ISLAND WITH CHAPEL HILL GRIT SURFACING AND INFORMAL SEATING.



PROPOSED NEW PLAY EQUIPMENT **J**



PROPOSED SHADE SAIL **I**



PROPOSED RESTROOM **G**



PROPOSED READING NOOK **L**



PROPOSED SEAT WALL **K**



## LEGEND

- EXISTING UNPAVED TRAILS
- EXISTING PAVED PATHS
- EXISTING PLAY AREA
- EXISTING TREES, TO BE PROTECTED
- EXISTING ALUMINUM FENCE
- EXISTING WELL, TO BE PROTECTED
- EXISTING SHADE SAIL
- EXISTING BIKE RACK
- EXISTING HISTORIC HOMESTEAD SITE
- EXISTING HISTORIC CEMETERY
- EXISTING PLAY EQUIPMENT
- PROPOSED RESTROOM
- NATIVE PLANTING BED TO REPLACE SCREEN SHRUBS
- PROPOSED SHADE SAIL
- PROPOSED NEW PLAY EQUIPMENT
- PROPOSED SEAT WALL
- PROPOSED READING NOOK
- PROPOSED DUAL EV CHARGING STATION
- TRAIL HEAD TO SOCIAL TRAILS
- PROPOSED PAVED PATHS
- PROPOSED PLAY EXPANSION
- PROPOSED ALUMINUM FENCE

SCALE: 1" = 20'  
0' 20' 40'





# STRICKLAND ROAD NEIGHBORHOOD PARK

# EXISTING CONDITIONS

## INVENTORY & SITE PHOTOS





# STRICKLAND ROAD NEIGHBORHOOD PARK

## SCHEMATIC DESIGN

### SITE DETAILS

- REPLACE ALL EXISTING PLAYGROUND SURFACING WITH NEW POURED-IN-PLACE SURFACING & REDESIGN PLAYGROUND SEATING AREA.
- CREATE A PAVED ACCESSIBLE WALKING LOOP.
- REPLACE EXISTING TEMPORARY RESTROOM WITH PERMANENT RESTROOM STRUCTURE.
- REDESIGN ENTRANCE SEQUENCE INCLUDING PLANTING BEDS, INFORMATIONAL SIGNAGE, & SEATING.
- RECONFIGURE PARKING LOT TO IMPROVE CIRCULATION INCLUDING A PROPOSED DROP OFF ZONE.
- A SECURITY GATE AT ENTRY DRIVE.



### LEGEND

- EXISTING UNPAVED TRAILS
- EXISTING PAVED PATHS
- EXISTING PLAY SURFACING
- EXISTING SANDBOX
- EXISTING TREES, TO BE PROTECTED
- PROPOSED TREES, TO BE PLANTED
- EXISTING DRAINAGE
- PROPOSED PAVED PATHS
- (A) EXISTING PRE-K PLAY AREA
- (B) EXISTING 5-12 YEAR OLD PLAY AREA
- (C) EXISTING SWING SET
- (D) PROPOSED RESTROOM
- (E) PROPOSED TRASH RECEPTACLES
- (F) PROPOSED ENTRY SIGNAGE
- (G) PROPOSED SEAT WALL
- (H) PROPOSED BIORETENTION PLANTING BED (GSI)
- (I) PROPOSED DRY CREEK BED (GSI)
- (J) PROPOSED BRIDGE
- (K) PROPOSED POND OVERLOOK
- (L) PROPOSED DROP OFF ZONE
- (M) PROPOSED PLAYGROUND SEATING AREA
- (N) PROPOSED DUAL EV CHARGING STATION
- (O) PROPOSED ADDITIONAL PICNIC TABLES



GREEN STORMWATER INFRASTRUCTURE (GSI)



PROPOSED POND OVERLOOK



PROPOSED ENTRY SIGNAGE



PROPOSED RESTROOMS



PROPOSED SEAT WALL

