Town of Knightdale Bike Route & Greenway Plan

Maintained by: Town of Knightdale Planning Department
950 Steeple Square Court, Knightale, NC 27545

Adopted: November 16, 2005
Amended: January 17, 2007

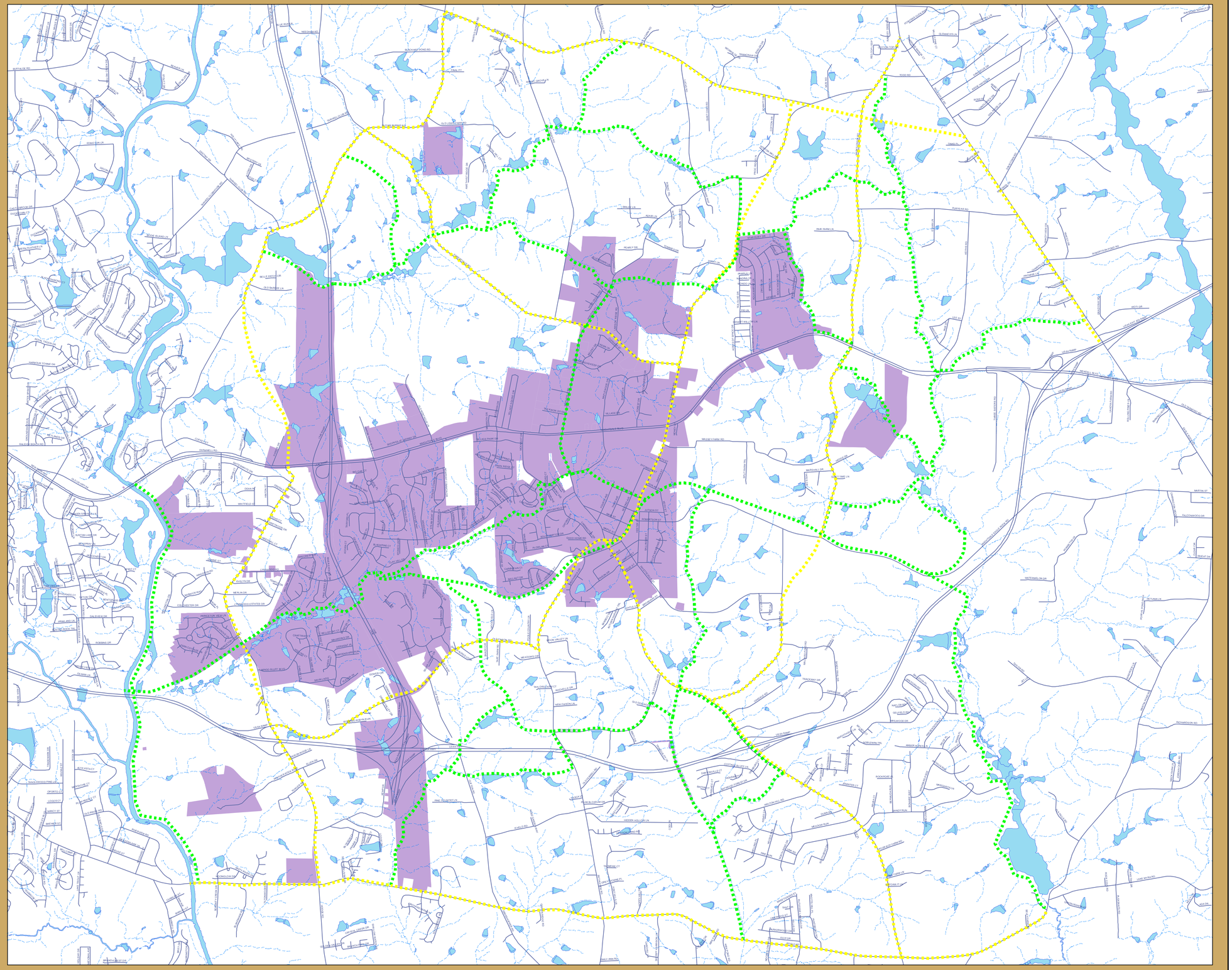

Legend

- Wake County Surface Waters
- Streets
- Wake County Surface Streams
- Town of Knightdale Corporate Limits

Required Infrastructure Improvements (See Chp 17)

- Bicycle Routes (See Chp 9)
- 10-foot Multi-Purpose Greenway (See Chp 7)

N
W E
S

1 inch equals 1,600 feet

0 1,500 3,000 6,000 9,000 Feet