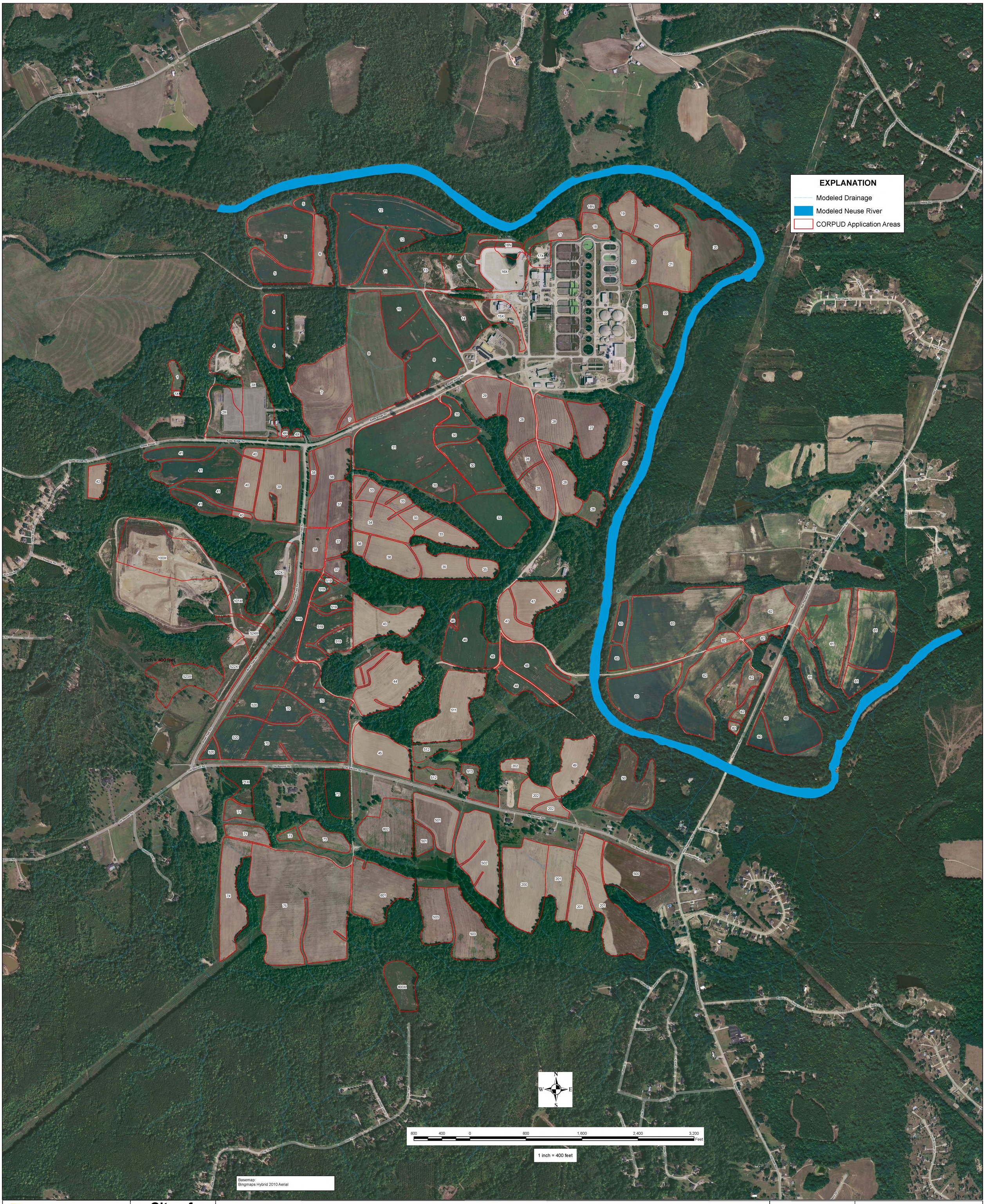

Eagle Resources
Advocacy → Sound Science → Innovation → Solutions
Eagle Resources, P.A.
P.O. Box 11189
Southport, NC 28461-1189
919-345-1013
elappala@eagleresources.com
www.eagleresources.com

City of Raleigh Public Utilities Department

The analyses contained in this report relied upon data and information provided by others. Eagle Resources P.A. makes no representations regarding the completeness, accuracy and reliability of that data and information. This preliminary analysis and report including all attachments, is intended only the use of Eagle Resources' clients and other professionals working on the same project. The analyses and report may not have passed through our standard review/quality control process.
Design data and recommendations included herein are provided as a matter of information and should not be used for final design. Rely only on final, hardcopy materials bearing the consultant's original signature and seal.

Project No. 21016.1	
Approved: EGL	
Date: 4/23/11	
Approved	
Date	

Check Map of CORPUD application boundaries - BingMaps 2010 Hybrid Base
Buffers, internal drainage swales have been cut out
Field numbers with X appended are out of use for a variety of reasons
Field numbers with a N appended are apparent new portions of fields
Drainage lines from NC DOT 20ft topography and orthophotography

DRAFT

Figure

CP-2