

VICINITY MAP (NOT TO SCALE)

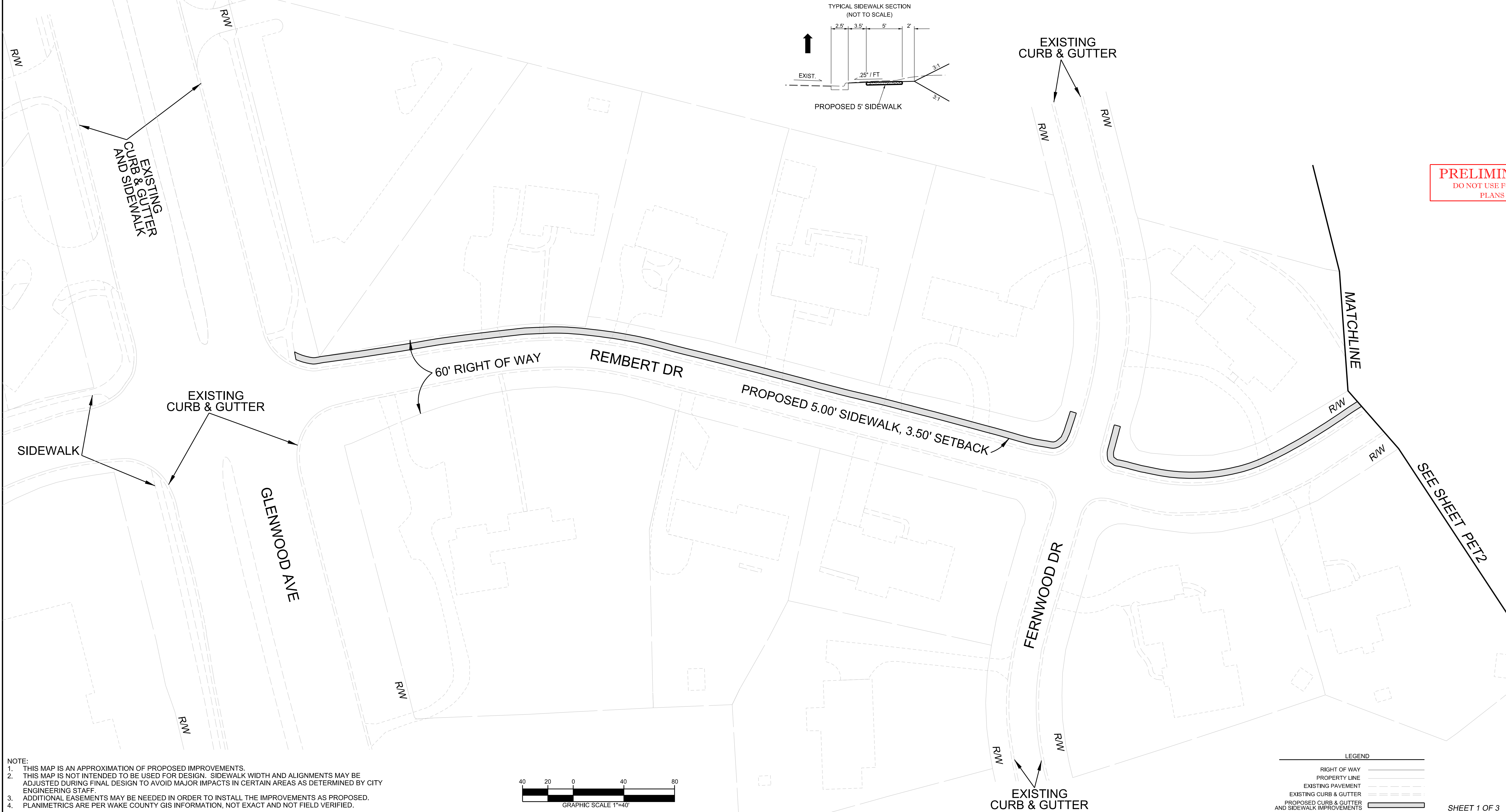

**PRELIMINARY PLANS**  
DO NOT USE FOR CONSTRUCTION  
PLANS REVIEW 25%

**CITY OF RALEIGH**  
ENGINEERING SERVICES  
DEPARTMENT

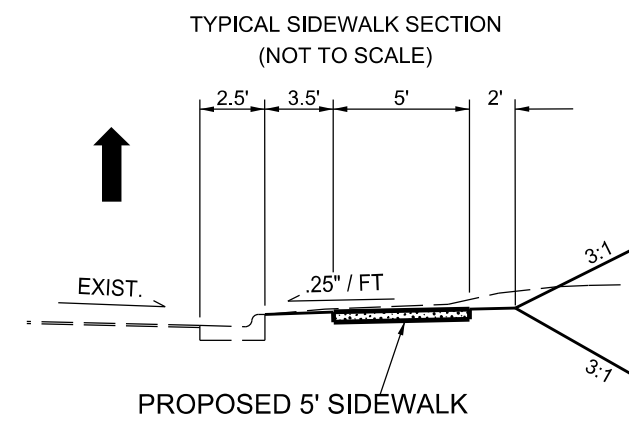
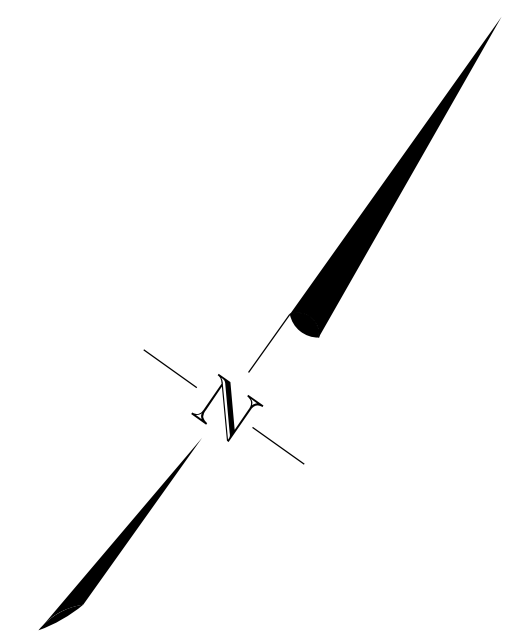

SIDEWALK  
PETITION SW 2019-12

REMBERT DRIVE-A  
FROM GLENWOOD AVENUE  
TO WINTHROP DRIVE

SEE SHEET PET2

- NOTE:
1. THIS MAP IS AN APPROXIMATION OF PROPOSED IMPROVEMENTS.
  2. THIS MAP IS NOT INTENDED TO BE USED FOR DESIGN. SIDEWALK WIDTH AND ALIGNMENTS MAY BE ADJUSTED DURING FINAL DESIGN TO AVOID MAJOR IMPACTS IN CERTAIN AREAS AS DETERMINED BY CITY ENGINEERING STAFF.
  3. ADDITIONAL EASEMENTS MAY BE NEEDED IN ORDER TO INSTALL THE IMPROVEMENTS AS PROPOSED.
  4. PLANIMETRICS ARE PER WAKE COUNTY GIS INFORMATION, NOT EXACT AND NOT FIELD VERIFIED.

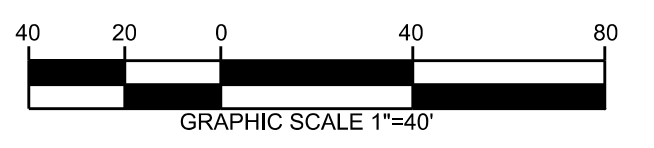

LEGEND

RIGHT OF WAY	---
PROPERTY LINE	---
EXISTING PAVEMENT	---
EXISTING CURB & GUTTER	---
PROPOSED CURB & GUTTER AND SIDEWALK IMPROVEMENTS	---

DATE:	09/23/2019
CADD TECH:	AK
CHECKED BY:	
REVISIONS	
NO.	DATE
SCALES	
HSCALE	1" = 40'
VSCALE	N/A
SHEET NO.	

**PET-1**  
SHEET 1 OF 3

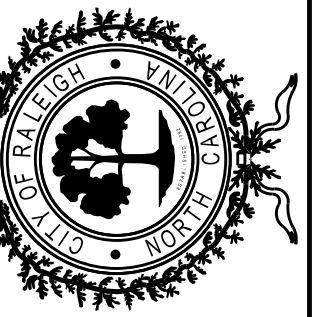

**PRELIMINARY PLANS**  
DO NOT USE FOR CONSTRUCTION  
PLANS REVIEW 25%

SIDEWALK  
PETITION SW 2019-12

REMBERT DRIVE  
FROM GLENWOOD AVENUE  
TO WINTHROP DRIVE

DATE: 09/23/2019

CADD TECH: AK

CHECKED BY: -

REVISIONS

NO.	DATE

SCALES

HSCALE 1" = 40'

VSCALE N/A

SHEET NO.

**PET-2**

\* THE FOLLOWING PROPERTIES MAY HAVE THE SETBACK REDUCED AT THE ENGINEER'S DISCRETION DURING DESIGN TO ACCOMMODATE SEVERE TOPOGRAPHIC CHALLENGES AND PROPERTY IMPACTS.

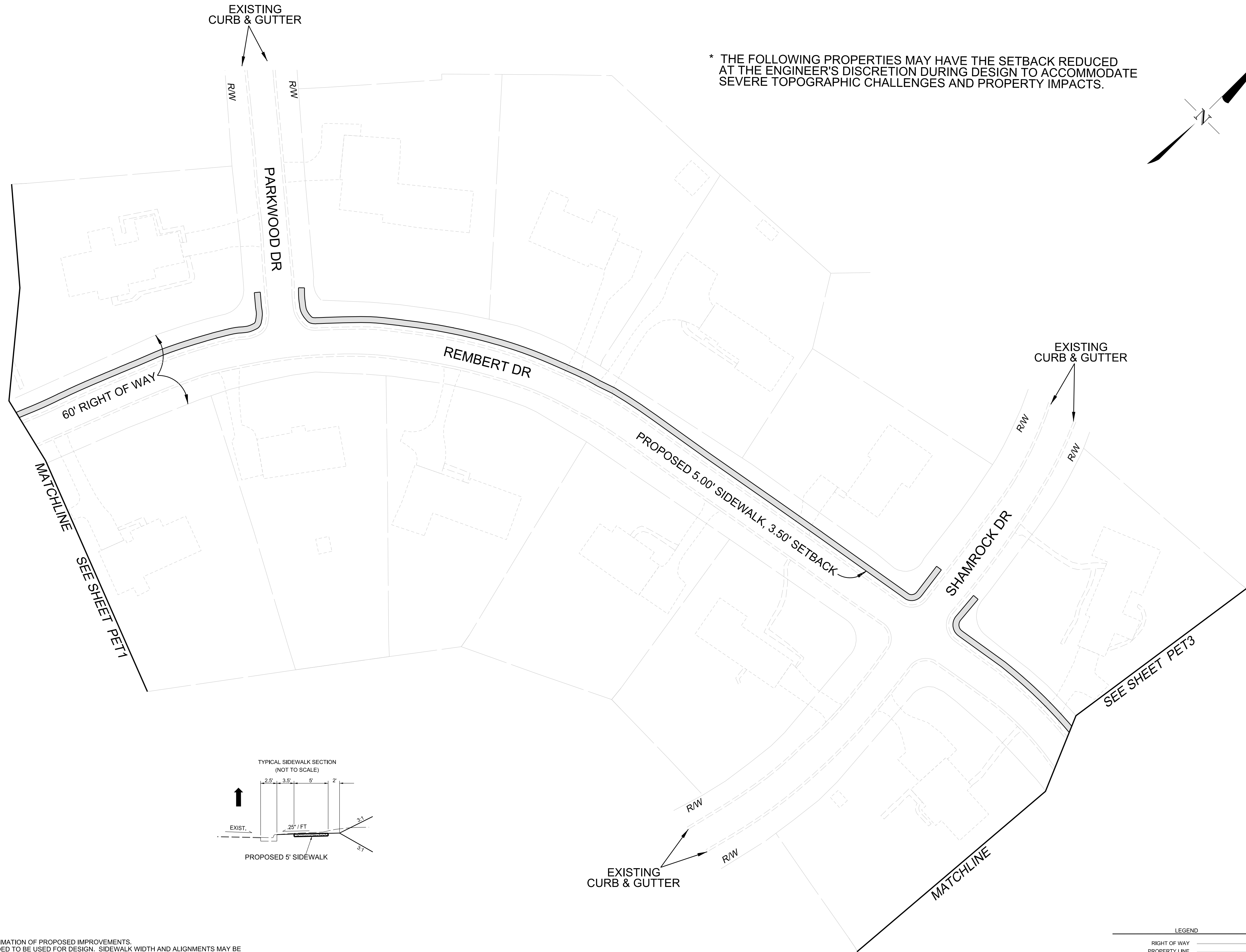
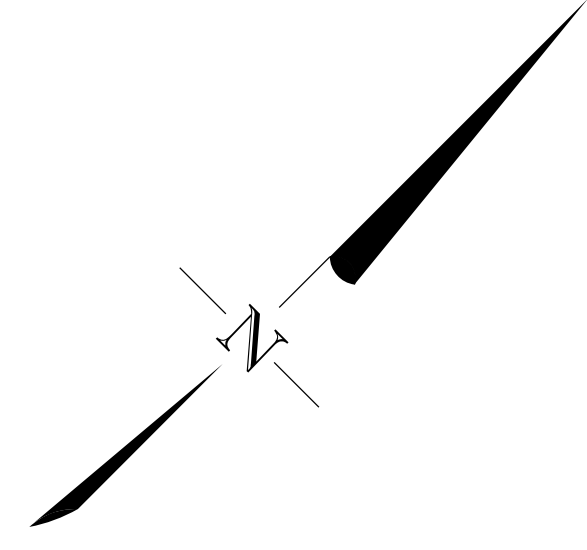

EXISTING CURB & GUTTER

EXISTING CURB & GUTTER

EXISTING CURB & GUTTER

60' RIGHT OF WAY

PROPOSED 5.00' SIDEWALK, 3.50' SETBACK

MATCHLINE

SEE SHEET PET1

SHAMROCK DR

SEE SHEET PET3

MATCHLINE

TYPICAL SIDEWALK SECTION (NOT TO SCALE)

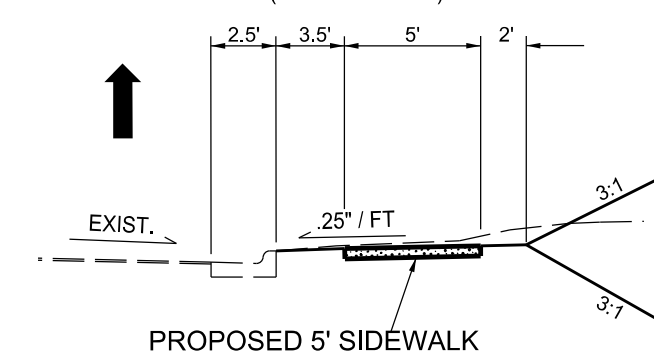

- NOTE:
1. THIS MAP IS AN APPROXIMATION OF PROPOSED IMPROVEMENTS.
  2. THIS MAP IS NOT INTENDED TO BE USED FOR DESIGN. SIDEWALK WIDTH AND ALIGNMENTS MAY BE ADJUSTED DURING FINAL DESIGN TO AVOID MAJOR IMPACTS IN CERTAIN AREAS AS DETERMINED BY CITY ENGINEERING STAFF.
  3. ADDITIONAL EASEMENTS MAY BE NEEDED IN ORDER TO INSTALL THE IMPROVEMENTS AS PROPOSED.
  4. PLANIMETRICS ARE PER WAKE COUNTY GIS INFORMATION, NOT EXACT AND NOT FIELD VERIFIED.

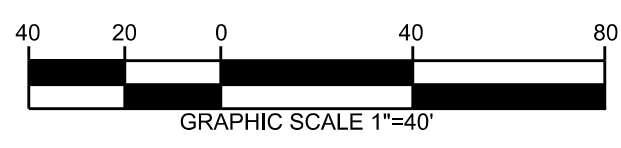

LEGEND

RIGHT OF WAY	---
PROPERTY LINE	---
EXISTING PAVEMENT	---
EXISTING CURB & GUTTER	---
PROPOSED CURB & GUTTER AND SIDEWALK IMPROVEMENTS	---

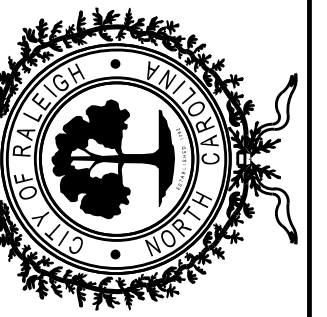

PRELIMINARY PLANS  
DO NOT USE FOR CONSTRUCTION  
PLANS REVIEW 25%

SIDEWALK  
PETITION SW 2019-12

REMBERT DRIVE  
FROM GLENWOOD AVENUE  
TO WINTHROP DRIVE

DATE: 09/23/2019

CADD TECH: AK

CHECKED BY: -

REVISIONS

NO.	DATE

SCALES

HSCALE 1" = 40'

VSCALE N/A

SHEET NO.

PET-3



\* THE FOLLOWING PROPERTIES MAY HAVE THE SETBACK REDUCED AT THE ENGINEER'S DISCRETION DURING DESIGN TO ACCOMMODATE SEVERE TOPOGRAPHIC CHALLENGES AND PROPERTY IMPACTS.

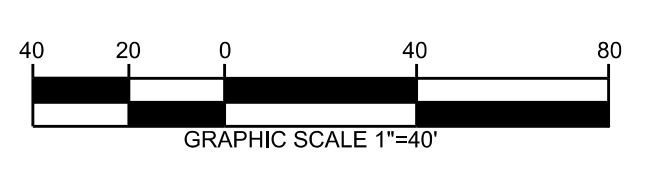
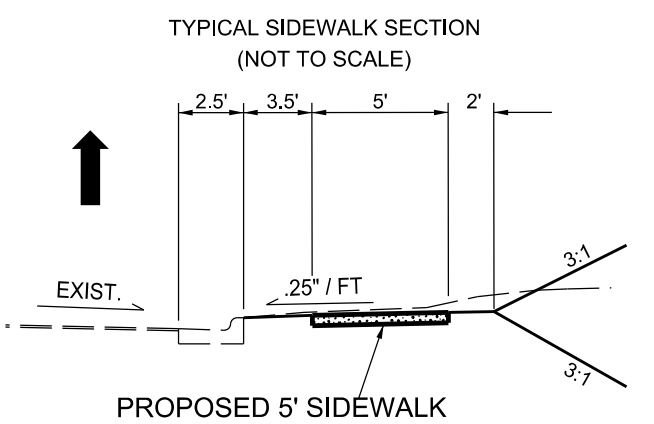
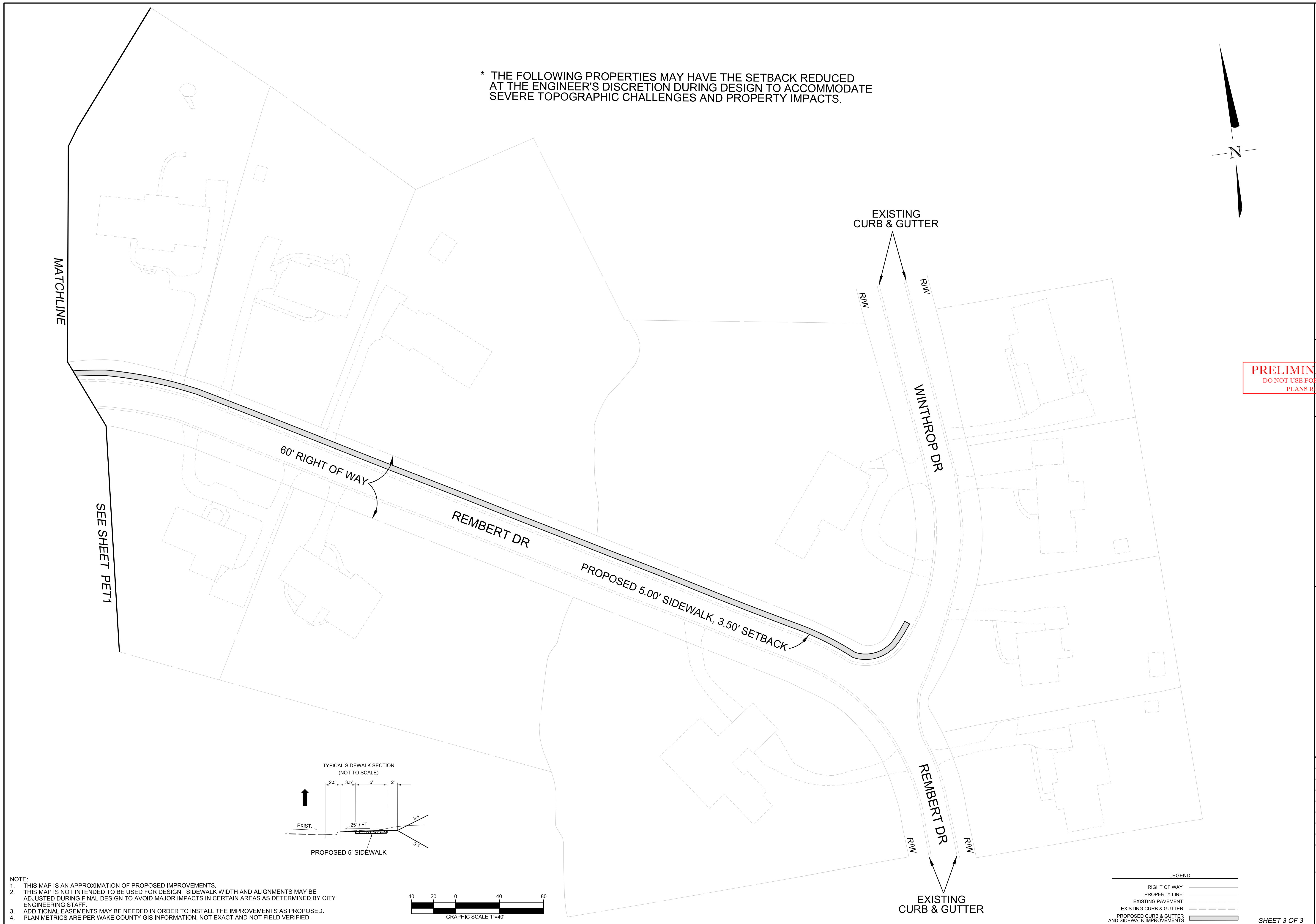

- NOTE:
1. THIS MAP IS AN APPROXIMATION OF PROPOSED IMPROVEMENTS.
  2. THIS MAP IS NOT INTENDED TO BE USED FOR DESIGN. SIDEWALK WIDTH AND ALIGNMENTS MAY BE ADJUSTED DURING FINAL DESIGN TO AVOID MAJOR IMPACTS IN CERTAIN AREAS AS DETERMINED BY CITY ENGINEERING STAFF.
  3. ADDITIONAL EASEMENTS MAY BE NEEDED IN ORDER TO INSTALL THE IMPROVEMENTS AS PROPOSED.
  4. PLANIMETRICS ARE PER WAKE COUNTY GIS INFORMATION, NOT EXACT AND NOT FIELD VERIFIED.

LEGEND

RIGHT OF WAY	---
PROPERTY LINE	---
EXISTING PAVEMENT	---
EXISTING CURB & GUTTER	---
PROPOSED CURB & GUTTER AND SIDEWALK IMPROVEMENTS	---