

WAKE FOREST LOOP

MONDAY-FRIDAY SERVICE

Free transportation service provided by the Town of Wake Forest and the City of Raleigh using GoRaleigh vehicles.

WITH MAJOR STOPS IN

Downtown Wake Forest
South White Street

Wakefield Commons
New Falls of Neuse Road

Wake Forest Crossing
Capital Blvd

CVS Pharmacy
Downtown Wake Forest



Effective August 2018

Wake Forest Loop

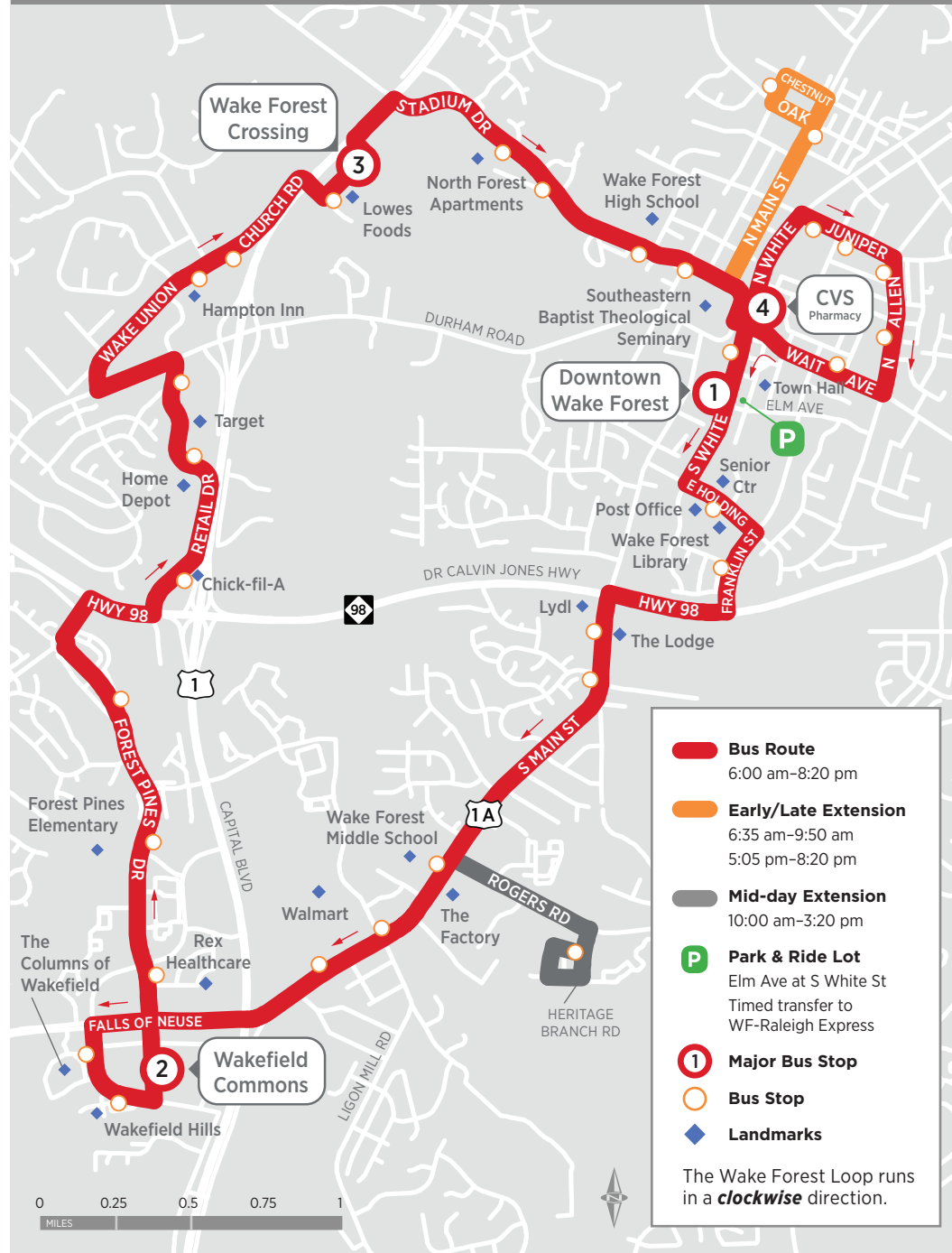

GoRaleigh vehicles are Safe Places for anyone in need of immediate help and safety.



Smoking is not allowed on GoRaleigh vehicles.

Smoking and/or the use of vapor products, including e-cigarettes, is not permitted on GoRaleigh vehicles, at bus stops and city-owned sidewalks within Orange, Durham and Wake County.

The Wake Forest Loop is provided through a partnership between the Town of Wake Forest, the City of Raleigh and GoRaleigh. All buses are GoRaleigh vehicles.

Accessibility

The Town of Wake Forest is committed to offering a bus system that residents of all abilities can enjoy. All buses are wheelchair accessible and offer talking bus features for the visually impaired. If you have limited mobility, please ask the driver to lower the bus so that you may step aboard.

ADA Accessible Paratransit Services

If you are a Wake Forest resident with a physical or mental disability that makes it impossible to drive a car and/or use Wake Forest Bus Service, you may qualify for GoRaleigh Access. This program provides subsidized curb-to-curb transportation service through participating contractors. The program in Wake Forest is administered by the City of Raleigh and funded by the Town of Wake Forest. Call 919-435-9441 for more information.

Can I bring my bike on the bus?

Yes. Bikes are allowed on the two racks on the front of the bus. Bikes are not currently allowed on the inside of the bus. Make sure that when retrieving your bike, you are fully on the curb or sidewalk before the bus pulls away. Review rules of the road and think safety first when riding your bike to the bus stop.

Park & Ride Lot

The Wake Forest Park & Ride Lot is located in the downtown area on Elm Avenue at the South White Street intersection. Parking is free. To see all park and ride lots available in the area, visit GoRaleigh.org.

Fare

Wake Forest Loop is free of charge.

Departure Times at Major Stops

Downtown Wake Forest S White Street at Elm Avenue	Wakefield Commons 14600 New Falls of Neuse Road	Wake Forest Crossing 12536 Capital Blvd.	CVS Pharmacy N White Street at Roosevelt Ave	Downtown Wake Forest S White Street at Elm Avenue
1	2	3	4	1
Mid-day Extension		Early/Late Extension		
6:00 am	6:18 am	6:35 am	6:50 am	6:57 am
7:00 am	7:18 am	7:35 am	7:50 am	7:57 am
8:00 am	8:18 am	8:35 am	8:50 am	8:57 am
9:00 am	9:18 am	9:35 am	9:50 am	9:57 am
10:00 am	10:20 am	10:35 am	10:50 am	10:57 am
11:00 am	11:20 am	11:35 am	11:50 am	11:57 am
12:00 pm	12:20 pm	12:35 pm	12:50 pm	12:57 pm
1:00 pm	1:20 pm	1:35 pm	1:50 pm	1:57 pm
2:00 pm	2:20 pm	2:35 pm	2:50 pm	2:57 pm
3:00 pm	3:20 pm	3:35 pm	3:50 pm	3:57 pm
4:30 pm	4:48 pm	5:05 pm	5:20 pm	5:27 pm
5:30 pm	5:48 pm	6:05 pm	6:20 pm	6:27 pm
6:30 pm	6:48 pm	7:05 pm	7:20 pm	7:27 pm
7:30 pm	7:48 pm	8:05 pm	8:20 pm	by request

Wake Forest Loop Holiday Schedule

No service is provided on weekends, New Year's Day, MLK Jr. Day, Good Friday, Independence Day, Labor Day, Thanksgiving Day and Christmas Day. To view all bus route holiday schedules, visit gotriangle.org or call 919-485-7433.

Note: The Wake Forest Loop and the Wake Forest-Raleigh Express do not observe the same holidays.

Tips for riding the bus

- The bus will stop at designated bus stop signs along the route. To board the bus, signal to the driver as he approaches the stop.
- When you want to exit the bus, press the strip or pull the cord located above the seats at least one-half block before your stop.
- Whenever possible, exit the bus through the rear doors.
- To request a new stop call 919-485-7433.

Se habla español 919-485-7433

WAKE FOREST-RALEIGH EXPRESS

WRX

MONDAY-FRIDAY SERVICE

Express service provided by GoTriangle and operated by GoRaleigh vehicles

WITH STOPS IN

Downtown Wake Forest

Triangle Town Center

Downtown Raleigh State Government Complex



Effective August 2018

Wake Forest-Raleigh Express WRX

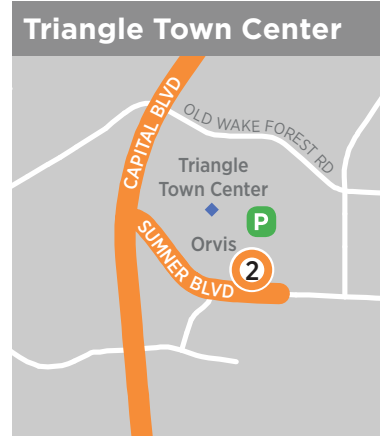
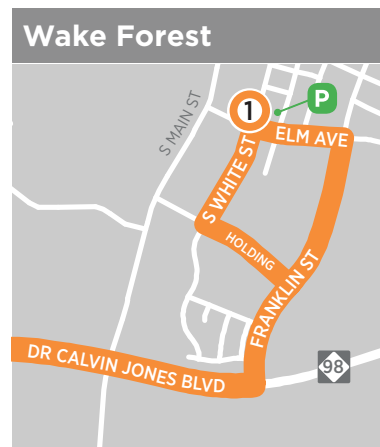
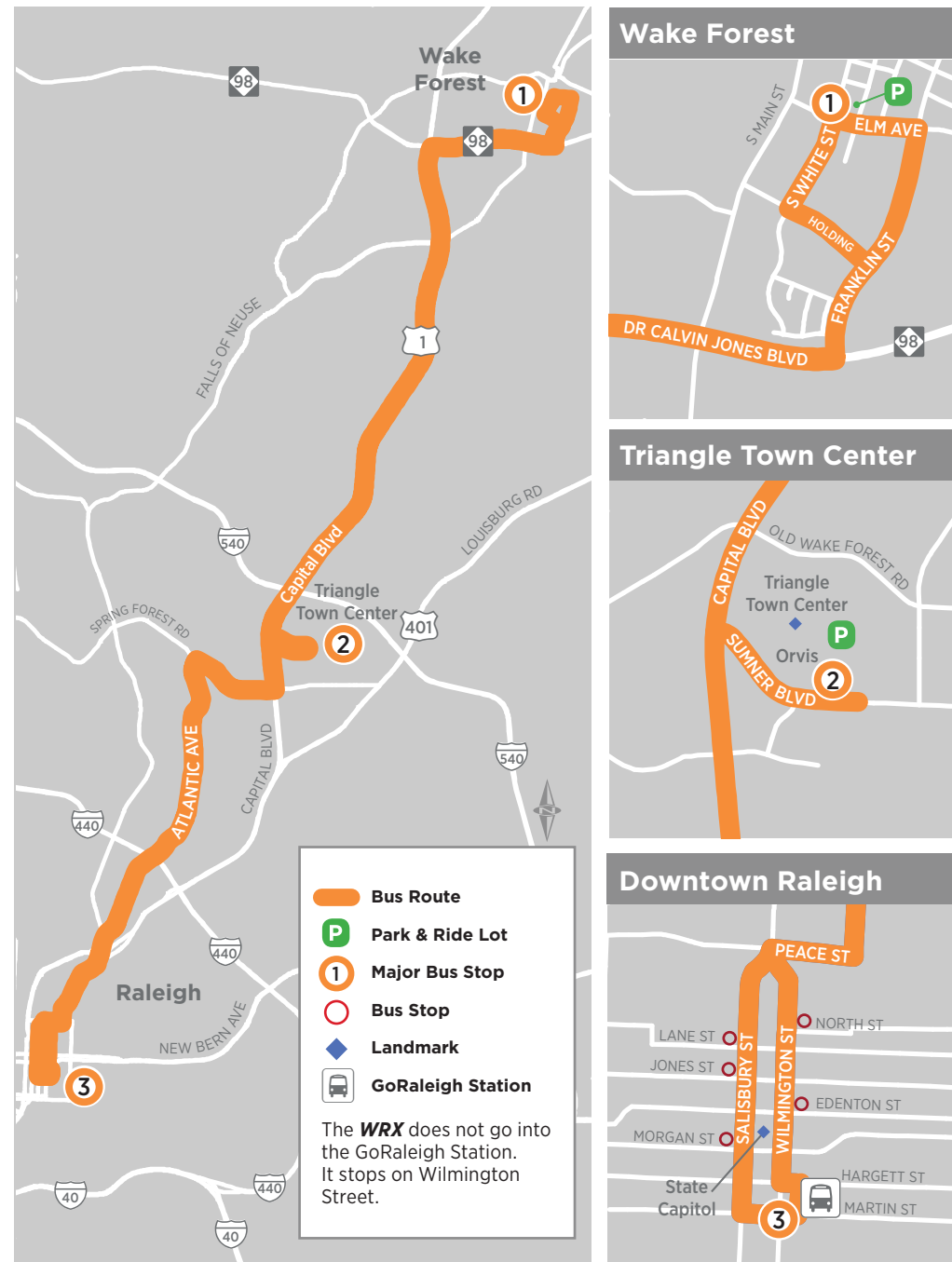

GoRaleigh vehicles are Safe Places for anyone in need of immediate help and safety.



Smoking is not allowed on GoRaleigh vehicles.

Smoking and/or the use of vapor products, including e-cigarettes, is not permitted on GoRaleigh vehicles, at bus stops and city-owned sidewalks within Orange, Durham and Wake County.

The Wake Forest-Raleigh Express is provided by GoTriangle and operated by GoRaleigh vehicles.

Wake Forest-Raleigh Express Holiday Service

No service on Saturday, Sunday and these holidays:

- New Year's Day
- MLK Jr. Day
- Good Friday
- Memorial Day
- Independence Day
- Labor Day
- Thanksgiving Day
- Friday after Thanksgiving
- Christmas Eve
- Christmas Day

For all bus route holiday schedules, visit GoRaleigh.org or call 919-485-7433.

Where to buy passes

IN PERSON: Wake Forest Town Hall, 301 S. Brooks St., Wake Forest; Mon-Fri, 8 am-5 pm
GoRaleigh Station Information Center, 214 S. Blount St., Mon-Fri, 7 am-6 pm; Sat, 8 am-5 pm

ON BUS: Single ride or express day pass. Exact change.

ONLINE: GoTriangle.org

How to connect to other destinations

The GoRaleigh Station at 214 S. Blount St. offers connecting routes to RDU International Airport, Cary, RTP, Chapel Hill, Durham and other destinations in the area. Visit GoRaleigh.org to see the system-wide route map and individual route schedules.

Wake Forest-Raleigh Express Fares

One Way	
adult.....	\$3
youth, ages 12 and younger.....	free
youth, ages 13-18 (with Youth Go Pass).....	free
youth, ages 13-18 (without Youth Go Pass).....	\$1.25
seniors, ages 65+, and disabled*.....	\$1.25
Day Pass	
adult.....	\$6
youth, ages 6-18.....	\$2.50
youth, ages 5 and younger.....	free
seniors, ages 65+, and disabled*.....	\$2.50
7-Day Express Pass	
adult.....	\$22
youth, ages 6-18.....	\$9.25
youth, ages 5 and younger.....	free
seniors, ages 65+, and disabled*.....	\$9.25
31-Day Express Pass	
adult.....	\$102
youth, ages 6-18.....	\$42.50
youth, ages 5 and younger.....	free
seniors, ages 65+, and disabled*.....	\$42.50
Stored Value Cards**	
\$13.50 stored value card.....	\$12
\$25 stored value card.....	\$20
\$50 stored value card.....	\$40

* **DISABLED RATE QUALIFICATIONS:** Medicare card holders, disabled riders with a VA Disability Card, VA "Service Connected" card or disability card from any transit system.

** Stored Value Cards are valid on Regional and Express Triangle Transit Routes and on C-Tran and GoRaleigh.

DISCOUNTS: UNC, NCSU, NC state government and other Triangle employers may offer free or discounted passes to students and staff. Check with your transportation coordinator or HR department.

Wake Forest to Raleigh

Downtown Wake Forest South White Street at Elm Avenue	Triangle Town Center at the Orvis store	Downtown Raleigh Wilmington St at Martin St
1	2	3
5:55 am	6:20 am	6:55 am
6:55 am	7:20 am	7:55 am
7:55 am	8:20 am	8:55 am
5:25 pm	5:45 pm	6:15 pm
6:25 pm	6:45 pm	7:15 pm

Raleigh to Wake Forest

Downtown Raleigh Wilmington St at Martin St	Triangle Town Center at the Orvis store	Downtown Wake Forest South White Street and Elm Avenue
3	2	1
6:00 am	6:25 am	6:50 am
7:00 am	7:25 am	7:50 am
4:20 pm	4:50 pm	5:20 pm
5:20 pm	5:50 pm	6:20 pm
6:20 pm	6:50 pm	7:20 pm